OAKWOOD
COLLEGE

OAKWOOD · COLLEGE ·
HUNTSVILLE · ALABAMA
18 96

ACORN '72

Volume No. XXIII

"Reality Is Ourself Uncovered"

Published by the U.S.M. of Oakwood College
Huntsville, Alabama 35806
Editor-in-Chief, Ramón C. Wheeler

Table of Contents

Theme ..... *p.* 4

Memoriam ..... *p.* 18

Dedication ..... *p.* 20

Making It ..... *p.* 22

OC Establishment ..... *p.* 58

OC Organizations ..... *p.* 100

Special Features ..... *p.* 118

Classmen ..... *p.* 137

OC Sports ..... *p.* 210

Facing It ..... *p.* 217

Advertisements ..... *p.* 233

Roster ..... *p.* 249

Epilogue ..... *p.* 256

Each time we open a book we hope to find some answers to the questions of our daily existence—some deeper insight into ourselves, our friends, our world. With this purpose in mind, the 72 ACORN wishes to interpret pictorially its theme—"THE REALITY OF MAN".

Prologue: *There are ethereal and elusive things which seem to fill a personality's sphere with the present rays of warm truth, of a handsome reality, cherished aspiration, and the unique sensitivity of the receptors. And the beauty of it all is their convincing reality.*

Realities

Heritage

Heritage is the reality of the birthright which was passed down through time by significant Black hands of Black men and Black women.

Brotherhood

Brotherhood is the missing link in today's society, but the very heart of the Christian's ambition.

Man is here for the sake of other men . . . Above all, for those upon whose smile and well-being our own happiness depends, and also for the countless unknown souls with whose fate we are connected by a bond of sympathy.

—Albert Einstein

Communication

The purpose of communication is to nourish the hungry with life's essentials.

The desire to communicate is the unseen force that pushes the seed of dialogue through the unplowed expressions of man for his neighbor.

The goal of communication is to plant a thought in someone's mind that will grow into a tree of knowledge.

Happiness

Happiness is the smile of satisfaction and pleasure the earth feels when the sun pours out upon it its energies.

Love

Love is like a diamond; its durability and beauty may be its worth.

Love is the positive attitude of one to another.

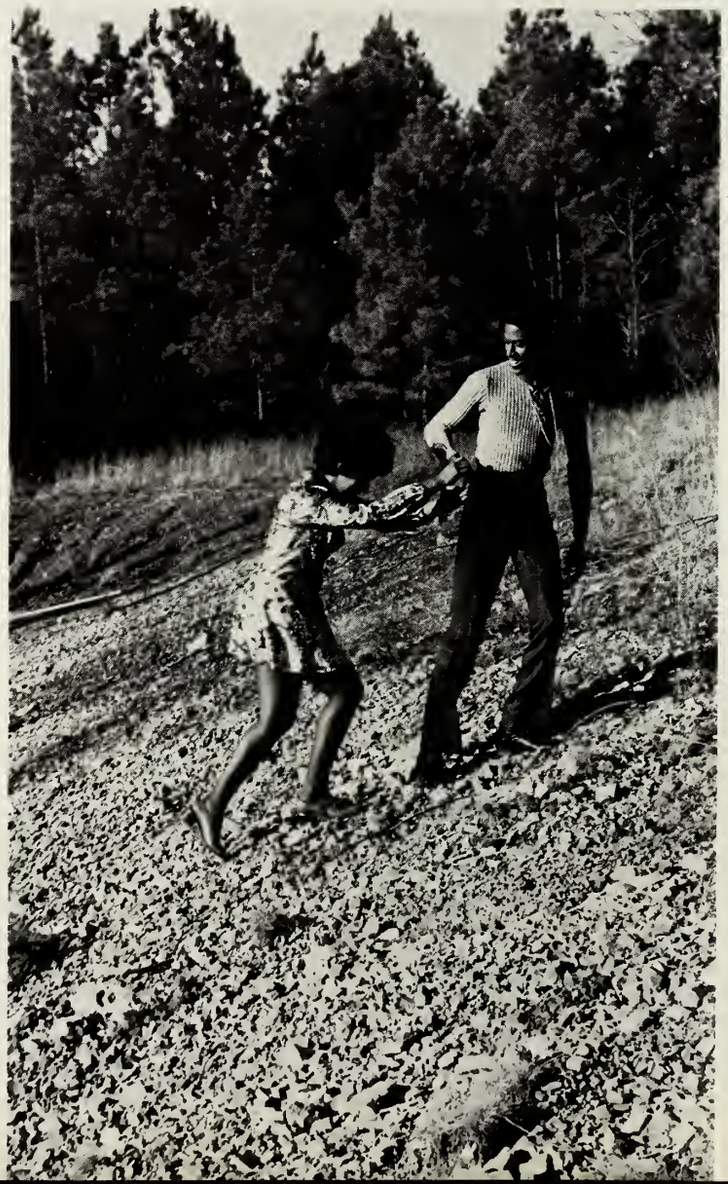

Moods come
and go.
Won't you
linger awhile?
E.V.

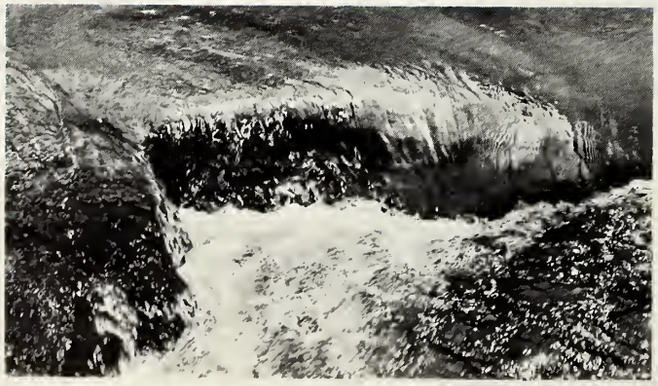

Nature

Beauty is the wink that ripples across a calm serene lake when the stone of encouragement shares its enthusiasm.

The lofty mountains and the seas
Being mountains, being seas,
Both exist and are real.

—Anon.

God

God is the Tangible and the Intangible. He is touched, felt, and understood through nature's realities. But yet, man's mind can not analyze or construe His magnificent excellence.

Sometimes
In the middle of the night
When you're all alone
In the darkness
Nobody else around you
For miles and miles
Lonesome darkness
When everything is still

You can hear Him
Out in the distance
Out in the darkness
You can hear Him calling
You can hear Him cry
You can hear Him talking to you
You can hear Him calling to you.

—ANON.

In Memoriam

Professor James L. Moran
1894-1972

First black President of Oakwood College

In Memoriam

Dr. Ottis B. Edwards
1901-1971

PAM

OJA!

MAKING IT

On the proceeding pages are the men and women of Oakwood College who have reached out of the darkness to grasp an understanding of their troubled world, their present state of being, and their omnipotent God. They are a people of today—Making It.

There are many smiling faces which you will see, some which are genuine and others which are not. And too, you will see many persons who are "together"; but also, those who are not, for they are the ones who are insensitive and confused.

Life is what we make it NOW. So to the world and to the cast of Oakwood, let's make it EVERYTHING!

R.C.W.

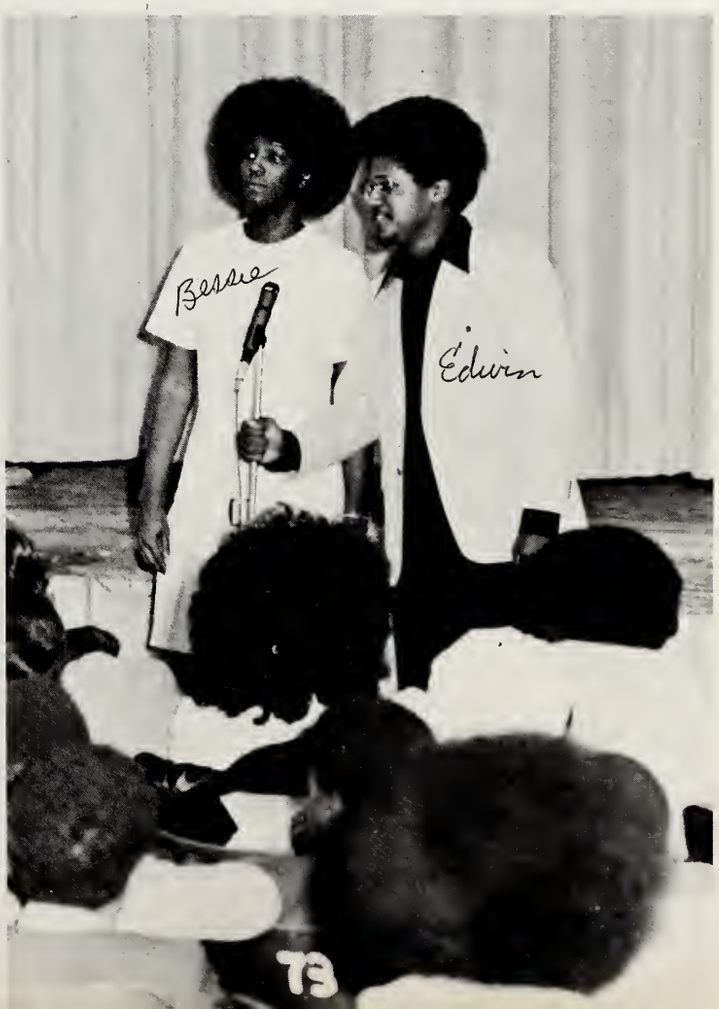

The grand essentials to happiness in this life are something to do, someone to love, and something to hope for.

—J. Addison

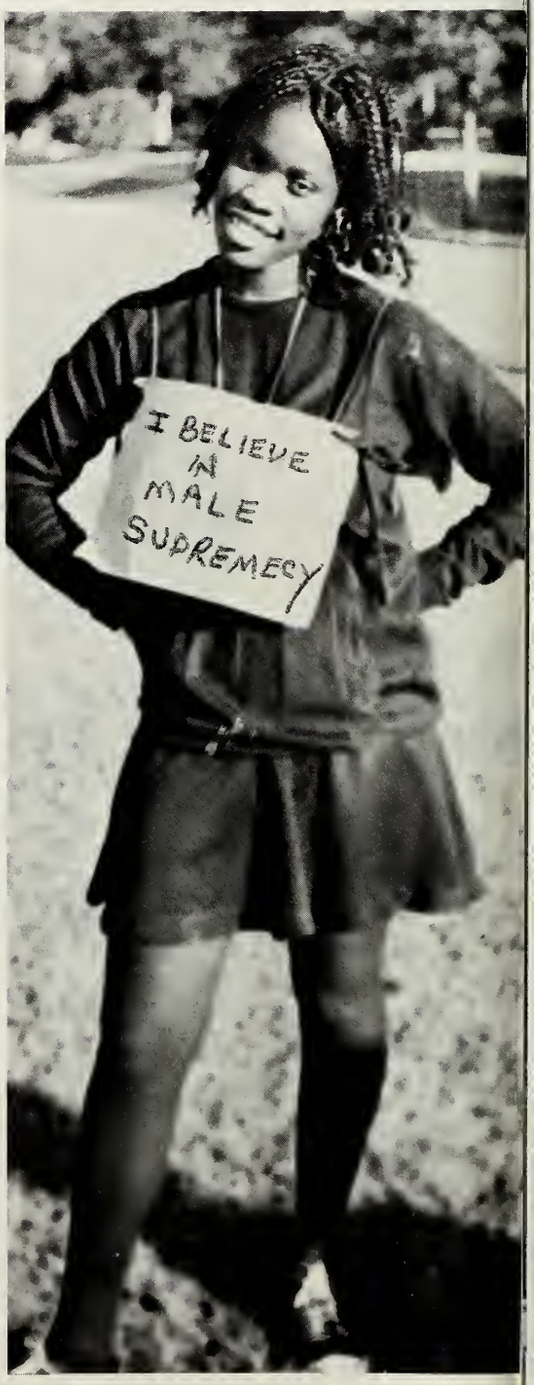
I BELIEVE
IN
MALE
SUPREMECY

Lasha

plymouth plymouth

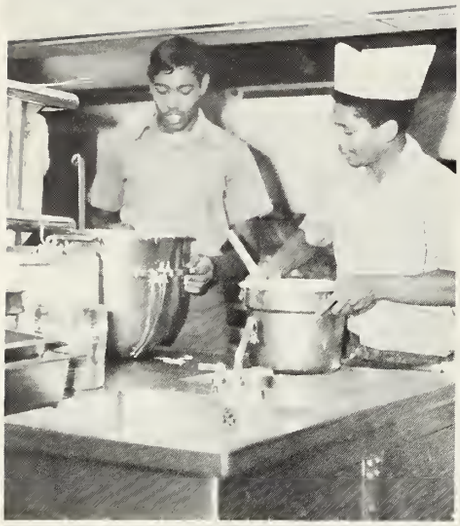

O-LYPTUS
MENTHO-LYPTUS

CASHIER

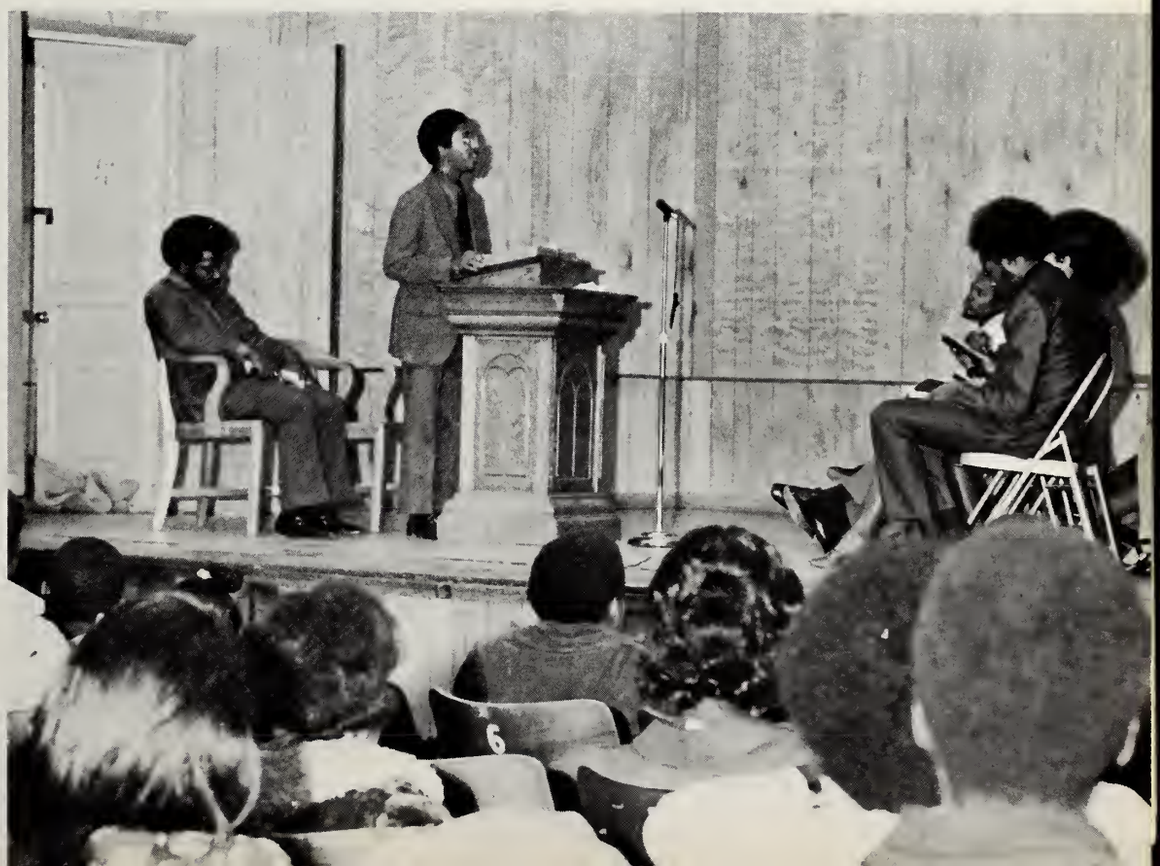

Learn not to look back with anger,
Nor forward with fear.

—K. Watts

16726
TINENTAL TRAILWAYS

Dormitory Life

Hectic, Fun And Unforgettable

Home Management House

Careers Day at OC

Donuts, rolls and hot drinks! Such was the Continental style breakfast served during Careers Day for the students, on November 17th. Students went to highly decorated booths in the gymnasium containing job offers in business, law, social work, the ministry, communications, teaching, medicine, and home economics. Sponsored by the Southern Union Conference, they hoped to persuade more students to pursue careers in denominational work.

MISSION
7
Reach Out

Mission '72

Baptism at OC

A Christmas Carol

A spirit of giving filled the air when we gave a most unique Christmas party for the orphans at O.C. this year. Even Santa Shaw was there!

MERRY CHRISTMA

Junior Class

Presents
"Night of the Stars"
And a
Fashion Show

Coming from the Top

Sweetheart Banquet

Black History Week

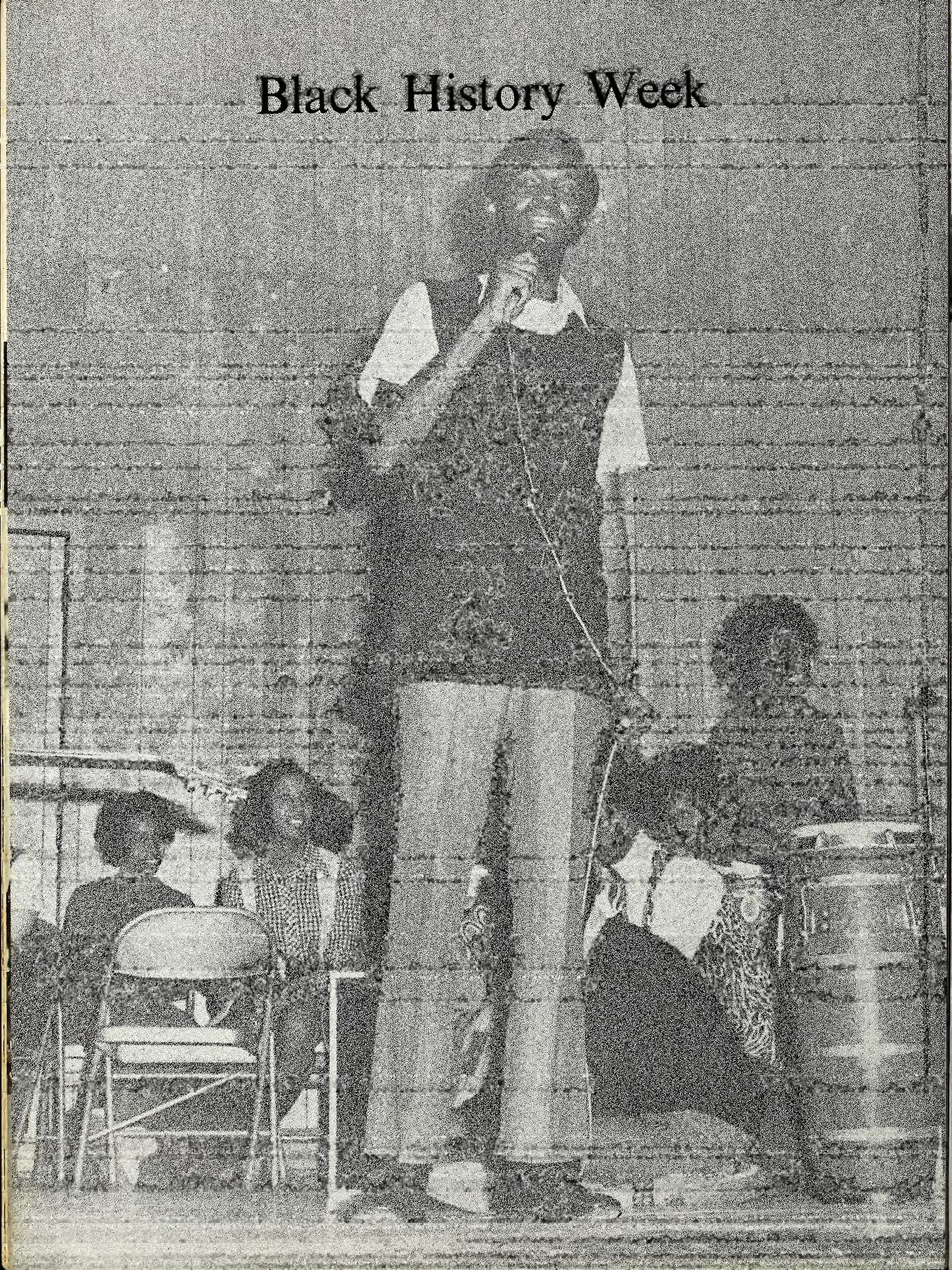

Bible Camp At Indian Creek

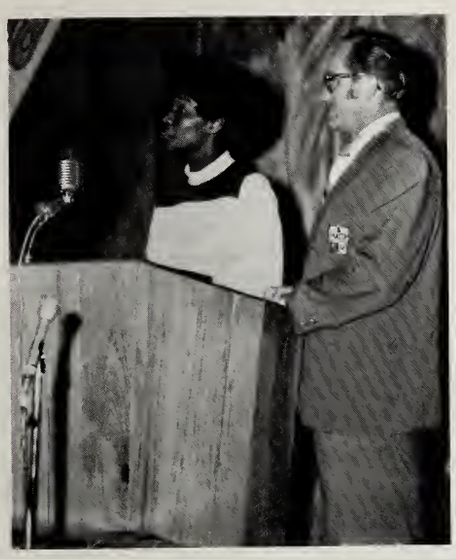

"Possum Hunt"

Cast of Characters

Ben Hawkins	Raymond Saunders
Mrs. Hawkins	Peggy Garvin
Samuel Hawkins	James Bell
John Hawkins	Oscar Sherrod
Aunt Jemina	Pearl Wise
Mary Hawkins	Debyn Whitaker
Bud Drake	Sherman Rogers
Jude McNelly	Ronald Davis
John Shelton	Booker Rice
Lawyer Jones	William Ford
Lawyer Dawson	Eugene Armstead
Prosecutor	Ronnie Hobson
Sheriff Tate	James Brockenbrough
Deputies	Larry Vaughn & Edwin Davis
Susanna Shelton	Carol Simons
Mrs. Shelton	Nellie Clark
Parson Snodgrass	Melvin Warfield
Judge Killjoy	Eugene Robinson
Grand Dragon	Bruce Wells
Director	Dr. Earl Gooding

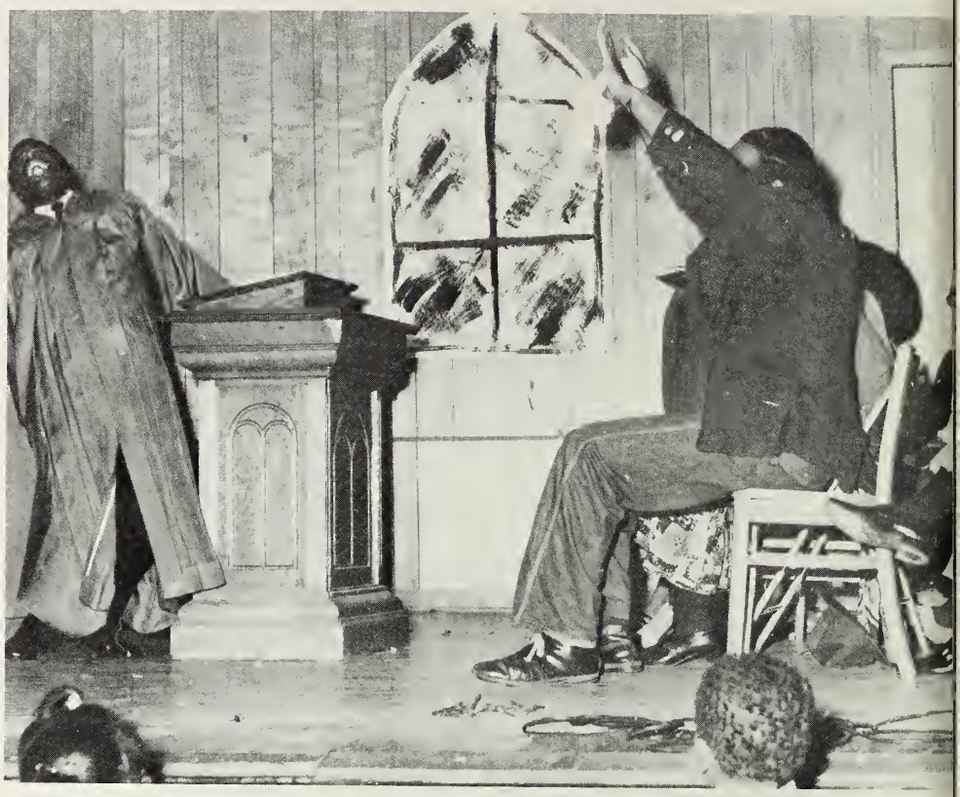

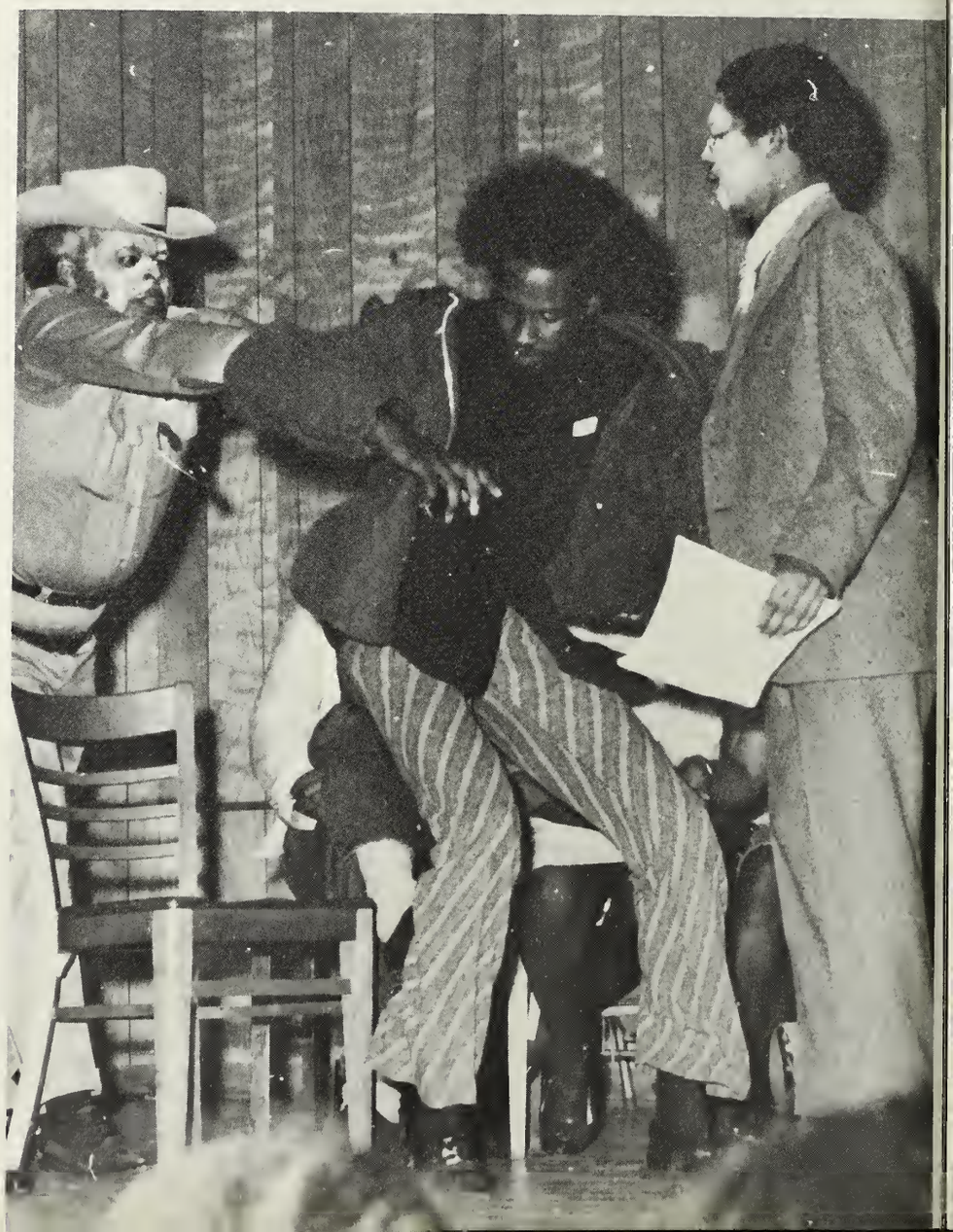

U.S.M. Banquet

Faculty Fall Banquet

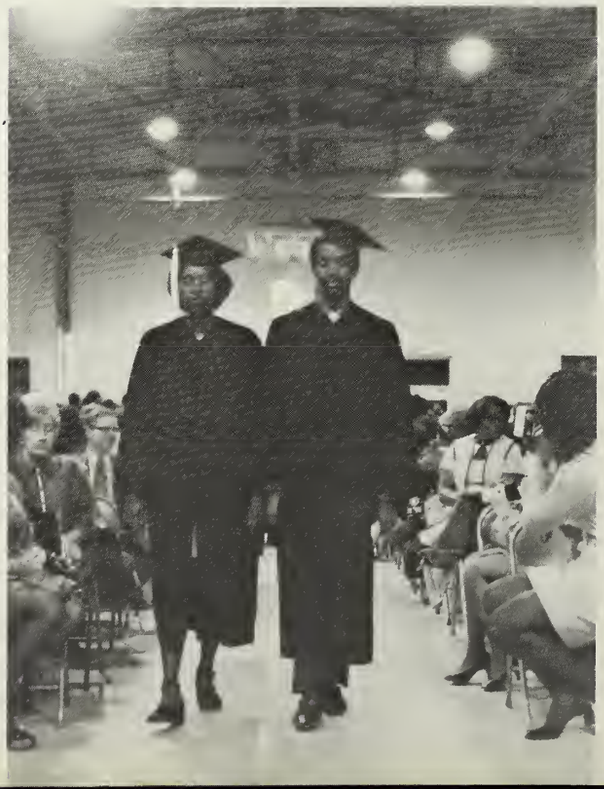

1972 Senior Presentation And Senior Banquet

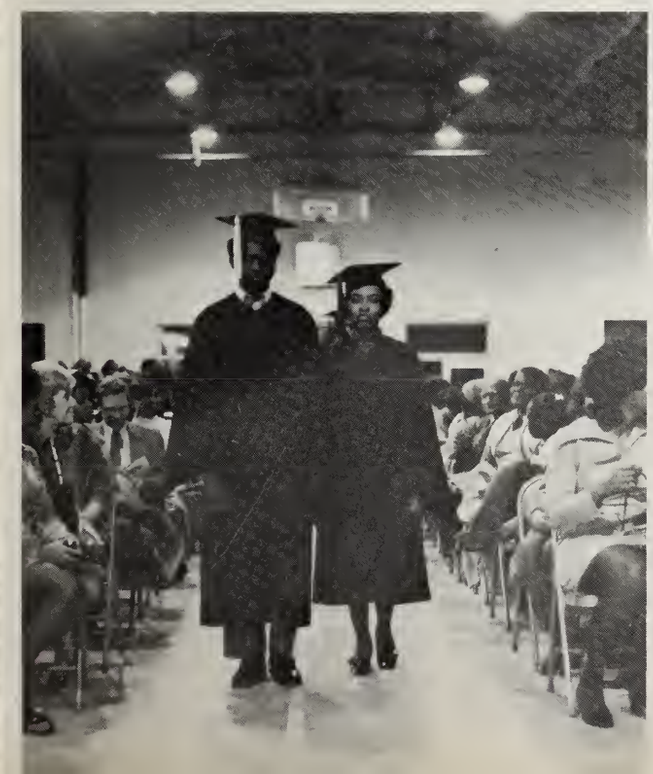

The Nature of Man

My father was a creole, his father a Negro, and his father a monkey; my family, it seems begins where yours left off.
—Alexandre Dumas

A truly great man never puts away the simplicity of a child.
—Chinese Proverb

Man wants to measure the ocean of Truth with the cup of his mind.
—Indian Saying

You are the woman, you are the man; you are the youth, you are the maiden, too. You are the old man tottering on a staff. Being born, you assume diverse forms.
—Upanishads

The proud man hath no God, the envious man hath no neighbor, the angry man hath not himself! What good then, is being a man, if one has neither himself, nor a neighbor, nor God.
—B.P. Hall

Men are not to be judged by their looks, habits, and appearances; but by the character of their lives and conversations, and by their works.
—L'Estrange

No man is happy who does not think himself so.
—Marcus Aurelius

Every man is a volume if you know how to read him.
—Margaret Fuller

No man is so great as MANKIND.
—Theodore Parker

Our true nationality is mankind.
—Wells

Man is tougher than iron, harder than stone, and more delicate than a rose.
—Turkish Proverb

Men are very queer animals—a mixture of horse-nervousness, ass-stubbornness and camel-malice.
—T.H. Huxley

As an organism increases in perfection, the conditions of its life become more complex. Man is the most complex of the product of Nature.
—W. Pater

Man is the star of life on which the earth is his stage.
—Annon.

The gem cannot be polished without friction nor man without friction nor man perfected without trails.
—Chinese Proverb

Civilization is a method of living, an attitude of equal respect for all men.
—Jane Addams

Man: It is better to understand little than to misunderstand a lot.
—France

Man is a reasoning rather than a reasonable animal.
—Alexander Hamilton

To men time is the only true purgatory.
—Samuel Butler

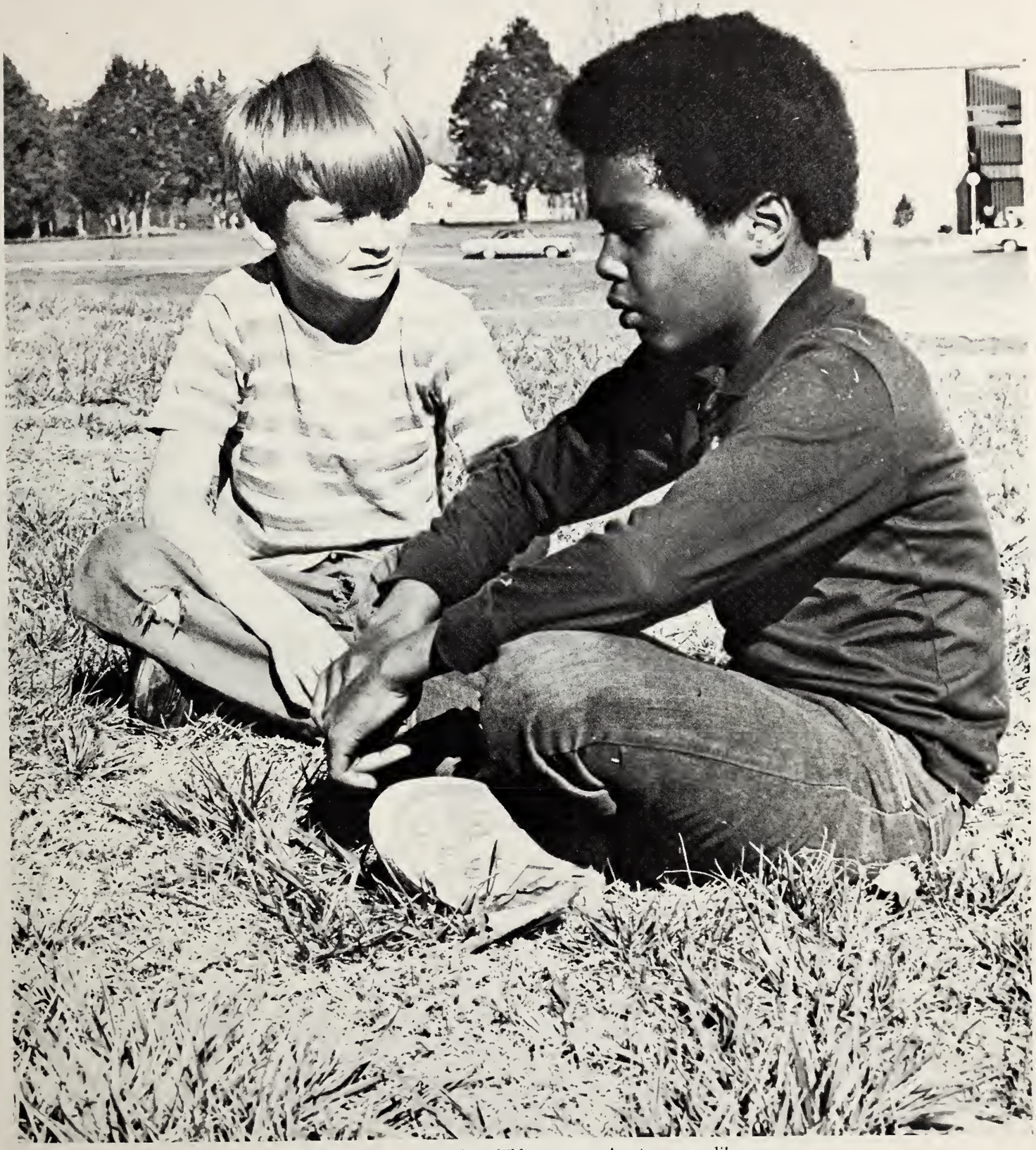

Nature never rhymes her children, nor makes two men alike.

—R.W. Emerson

OC ESTABLISHMENT

Dr. Calvin B. Rock; BA, MA, LLD.

OC's Man With the Plan

Oakwood College
HUNTSVILLE, ALABAMA 35806
OFFICE OF THE PRESIDENT

Why build these cities glorious
If man unbuilded goes?
In vain we build the world unless
the builder also grows

Since the essential thrust of all Christian Education is the development of the whole man, we would agree with Edwin Markham; man himself must be "builded" or all else we attain in the glorious society of the scintillating seventies is in vain.

The task, however, is not an easy one; nor is it accomplished by any one estate of the college alone. This process of "man-building" requires the dedicated and coordinated efforts of aministration, faculty, staff, and very importantly a mature and well motivated student body.

I sincerely hope that the pages that follow will project this philosophy so well that our present campus, our loyal constituency, and those thousands of prospective students who will digest this volume shall be inspired to a deeper appreciation for and a more positive affiliation with the purposes and programs of the greatest Black church related institution for higher education in the world - - Oakwood College.

C S Rock

Dean Of Academic Affairs

Emerson A. Cooper, B.A., M.S., Ph.D.

Dean Of Student Affairs

Talbert O. Shaw, B.A., M.A., B.D.

Business Manager

Adell Warren, B.S.

Blake Memorial Student Center

The W. J. Blake Memorial Center, completed in 1968, contains the administrative offices of the College, the Cafeteria, the Student Center and other amenities.

Accountant

Richard S. Norman, B.A.

Financial Aids Coordinator

Majorie Jenkins, B.A.

Roy E. Malcolm, M.A.

Director Of Admissions And Records

Eld. W. L. DeShay

College Chaplain

Office Of Development

Claude Thomas B.A., M.A.

BOARD OF TRUSTEES

W.R. Beach, Chairman
W.S. Banfield, Vice-Chairman
C.B. Rock, Secretary
G.N. Banks
V.W. Becker
O.A. Blake
C.E. Bradford
E.U. Carter
W.J. Cleveland
J.L. Dittberner
Edward Dorsey
C.E. Dudley
George Earle
K.H. Emmerson
John R. Ford
W.W. Fordham
M.E. Kemmerer
W.S. Lee
Esther Lowe
G.J. Millet
C.E. Mosley, Jr.
R.H. Pierson
A.S. Rashford
V.L. Roberts
Cree Sandefur
H.H. Schmidt
W.M. Schneider
D.B. Simons
N.G. Simons
H.D. Singleton
J.R. Wagner
J.W. Warren
F.W. Wernick
J.H. Whitehead
Neal C. Wilson
R.L. Woodfork

In Memorial

To

Witnel G. McMillan

1921-1972

Director of Finance

Ladies Behind The Scene

Mrs. Minneola Williams

Miss Darlene Williams

Mrs. Diana Hampton

Mrs. Mabel Norman

Mrs. Linda Sanders

Our Secretaries

Mrs. Wilma Foster

Mrs. Beverly Armstead

Mrs. Deborah Richards

Mrs. Beverly Irvin

Mrs. McNeil

Mrs. Barbara White

Oakwood College Library

"to have many books, and never use them, is like a child that will have a candle burning by him all the while he sleeps."

H. Peachman

Dr. Violin Plummer

Jannith Lewis

Mrs. Gloria Tivy

The new library building now under construction for Oakwood College will provide a broader concept of service as a learning resource center.

The size of the building will be approximately 40,000 sq. ft. with three floor levels to house 150,000 vol. and seat 300 persons at one time.

The building was planned for a projection of twenty years to provide space needs for increased enrollment and regular growth of book volumes and other materials to be added. It is hoped that the new building will be ready for use early in 1973. The book capacity in the present building is exhausted with little room left to house new acquisitions.

NORTH ELEVATION

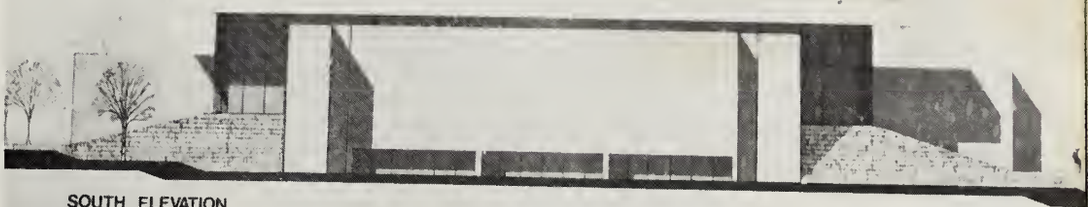

SOUTH ELEVATION

ELEVATIO
SCALE 1 8

Proposed library of 1973

Art Department

The Art department has grown, past the era of pen, pencil, paint and easel, (which every one uses). It has grasped that which lay beyond us for some time. It has grasped the Individual Artist—he that makes the inseparable utensils of art Nothing without him!

Mrs. Carol Edwards M.F.A.

O.A.&W.
COLLEGE

Behavioral Science Department

An understanding directed study of people, and their thoughts, actions, and consequences. This is Behavioral Sciences. The introspective analysis of life for its treatment.

Dr. Leo Moreno, Ph.D.
Psychology

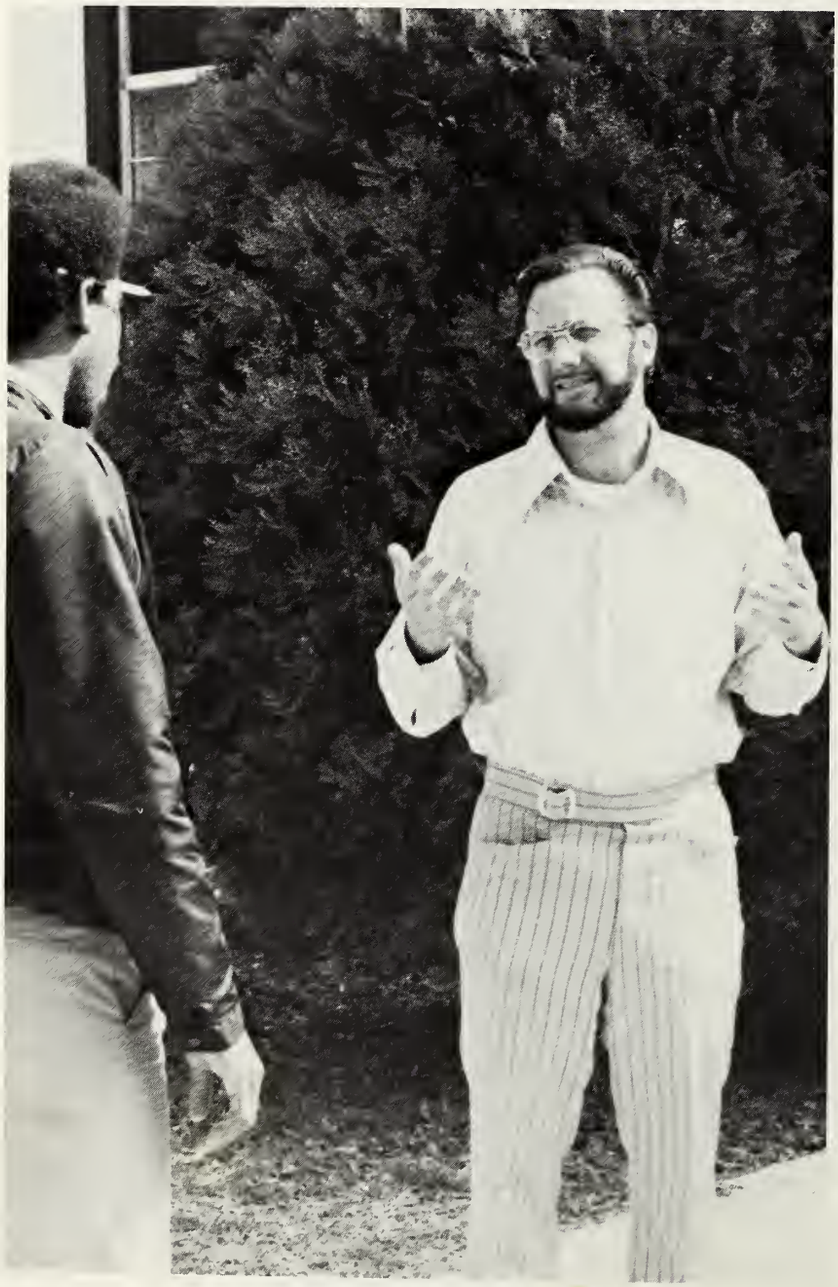

Dr. Charles Smith, Ph.D.
Psychology

Dr. E.M. Gooding, Ph.D.
Psychology and Sociology

Miss T. Marshall
Social Welfare

Behavioral Science Building

Business Department

Courses offered in accounting, economics and management emphasized a Christian approach to the modern political economy. The staff encourages students to prepare for business positions within the SDA denominational organization.

In an all out effort to train more qualified business personnel to meet the ever rising demands, Oakwood is building up a better business department.

Ester Gill, M.A.

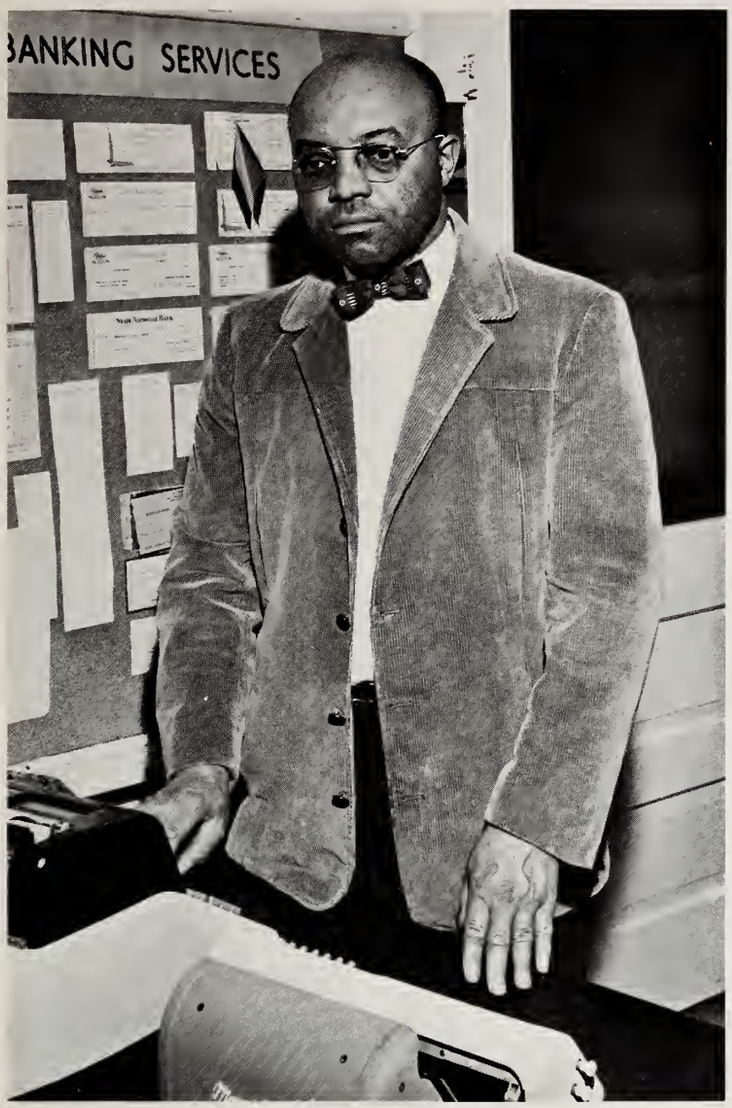

Rosa Banks M.A.
Chairman Secretarial Sciences

Charles Galley, M.Ed.

Sandra Price B.S.

A human being is not, in any proper sense, a human being till he is educated.

H. Mann

Education Department

In the classroom, educators have tried and mastered the "green thumb" skill of sowing, cultivating, and reaping in the human garden.

Dr. L. Quirante, Ed.D.

Norwida Marshall, M.Ed.

Eld. James Dykes

Dr. Irene Wakeham
Chairman

English Department

More than simply grammar—
or literature alone—
is the broad field of English,
encompassing a language,
a people, and the synergistic
combination of the two.

Mrs. Florence Winslow

Mr. Oliver Davis

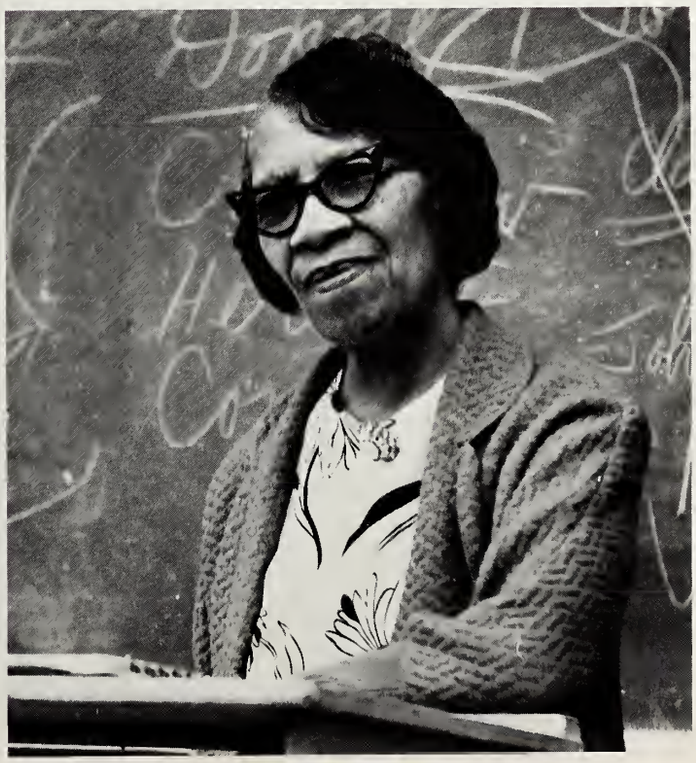

Dr. Eva B. Dykes

Home Economics Department

Ladies developing a talent to make every domesticity of life a special production and a pleasant improvement in living. Courses were designed to prepare student for career in dietetics, teaching, and interior decorating as well as in practical home-making.

Ruth Davis

Mrs. Lillieth Shaw

Theology and Religion Department

Courses in religion are both general and specific. They aim to explain the purpose and the meaning of life, to reveal its power and secrets and to prepare the student for the highest and fullest service to his fellow men and his God.

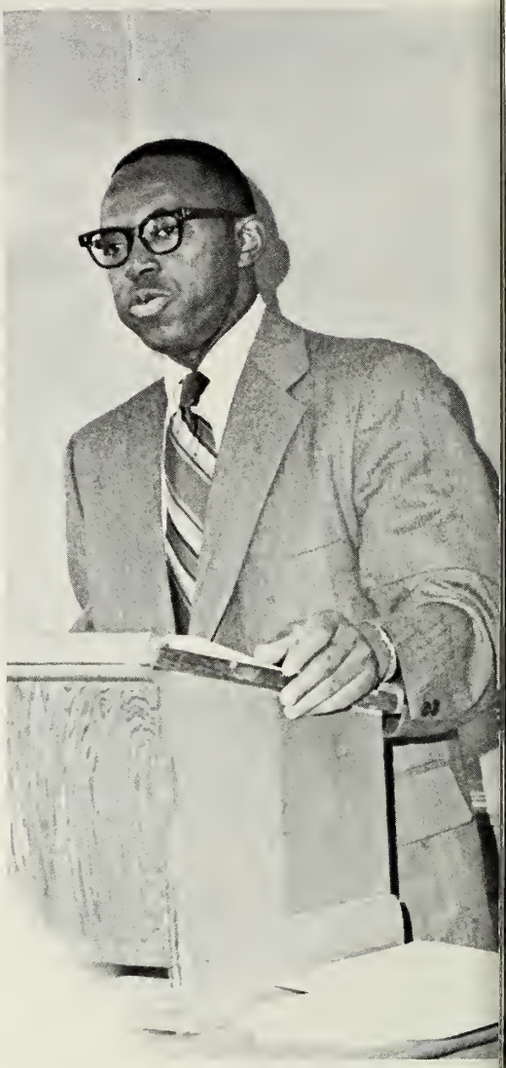

Dr. Ernest Rogers

"Religion is the world's greatest need and the student's truest friend. It brings happiness as well as understanding, peace as well as wisdom, life as well as God."

Eld. C.T. Richards

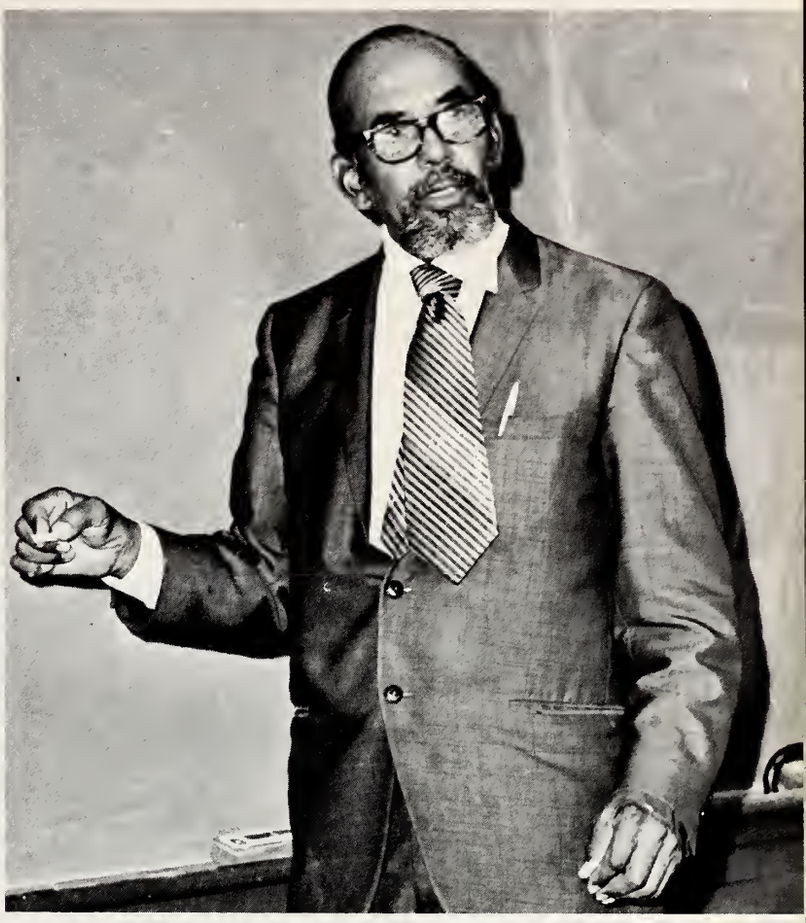

Eld. John Beale

Dr. M. Warren

Social Science Department

The pillars of the past gives hope for the future! History's scholars rejoice when delving into the voluminous foundations of the past to increase the support of the present with pillars of knowledge, enlarging the hopes for the future with the blueprints of experience.

Dr. Delmer Ross

Prof. Murray Harvey

Prof. Nigel Barham

The departments recent formation of a Pre-Law club hints as to what could be expected next on the Historical scene.

Carl D. Anderson, Ph.D.
Chairman

Moran Hall

Biology, Chemistry, Physics Department

Man—trying to get into step with the universe; learning its intricate rhythms and patterns; each measured cadence; and finding much evidence of the drill master.

Mr. Alfred Hampton

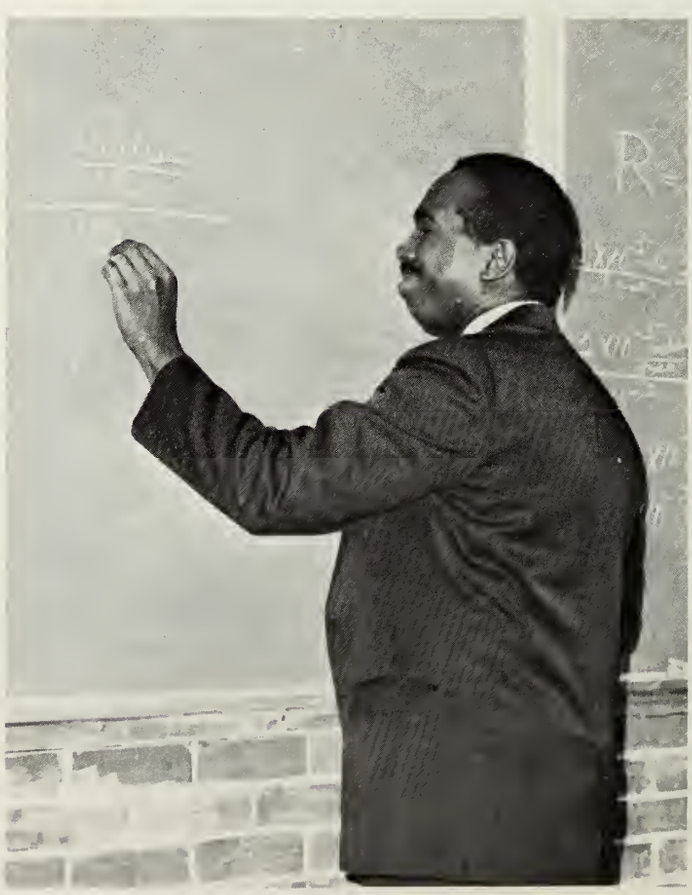

Dr. Emerson Copper

Prof. David Grandison

Prof. Seth Lubega

Mathematics Department

The Mathematics Department this year offered instruction in both the traditional and the "New" approaches to understanding Mathematics. In addition to the fields of the Algebras, Calculus, and differential equations, the department offered courses in Business Mathematics, statistics and probability.

Prof. John Blake

Mrs. Kathleen Dobbins

Madame Buyck

Modern Language

There are many ways of speaking a word, but meaningful only as it is understood, interpeted, through language, by a person; MODERN LANGUAGES–The Universal keys to humanity.

Prof. Robert Buyck

Dr. Elmer Ross

Music Department

What would life be without music? The many melodies we so often take for granted the tunes that often bring back memories of that time and that place.

Miss Lucille Lacy

Mr. Stanley Ware

Mrs. Inez Booth

OAKWOOD COLLEGE CHOIR

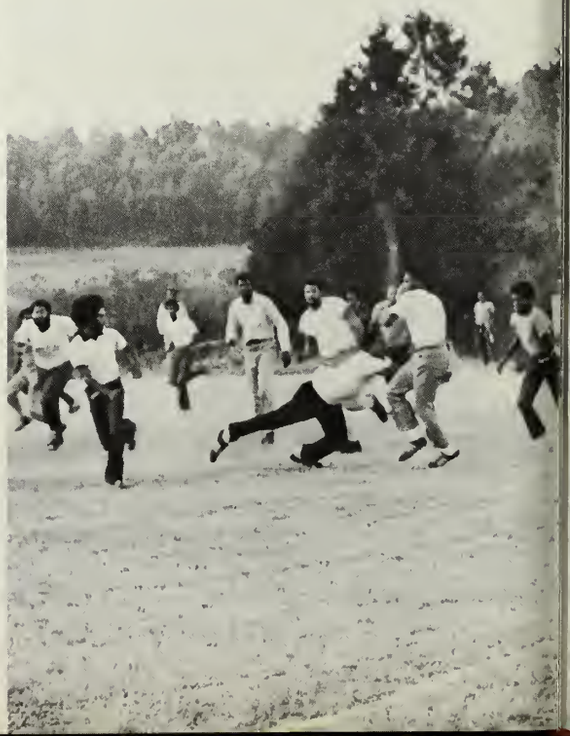

Mr. James Roddy

Physical Education Department

Training that is a constant way of living. Physical discipline—because the athletic minded knows the value, and the price of vibrant health.

Carter Hall

Dormitories and Deans

Dean Dorothy Hudson

Assistant Dean Sarah Richardson

Peterson Hall

Dean Patti Miller

Cunningham Hall

Assistant Dean Kermit Carter

Dean Lloyd Wilson

Edwards Hall
The O.B. Edwards Hall, completed in 1969, contains a worship room, guest rooms, the dean's apartment, 144 student rooms, recreation facilities, etc.

Mrs. Doris Anderson

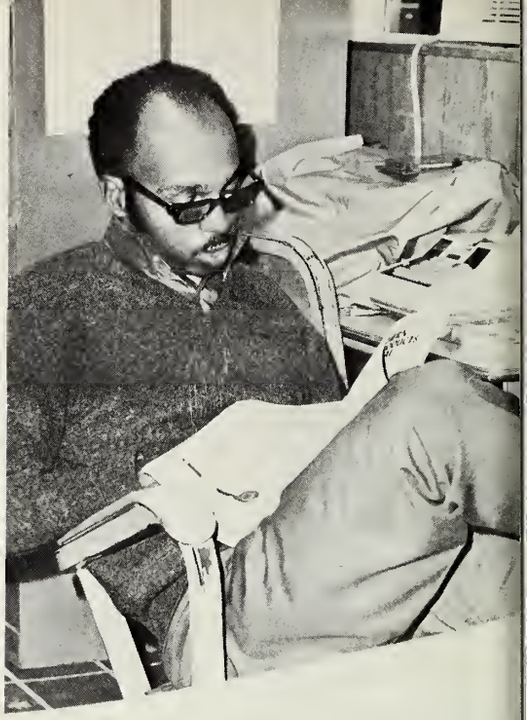

Mr. Harry Dobbins

Mr. Howell

Student Services

Mrs. Elizabeth Beale

Mrs. Ella Miller

Mr. Charles Miller, Sr.

Mr. Harry Swinton

Mrs. Ruth Warren

Mr. William Davis

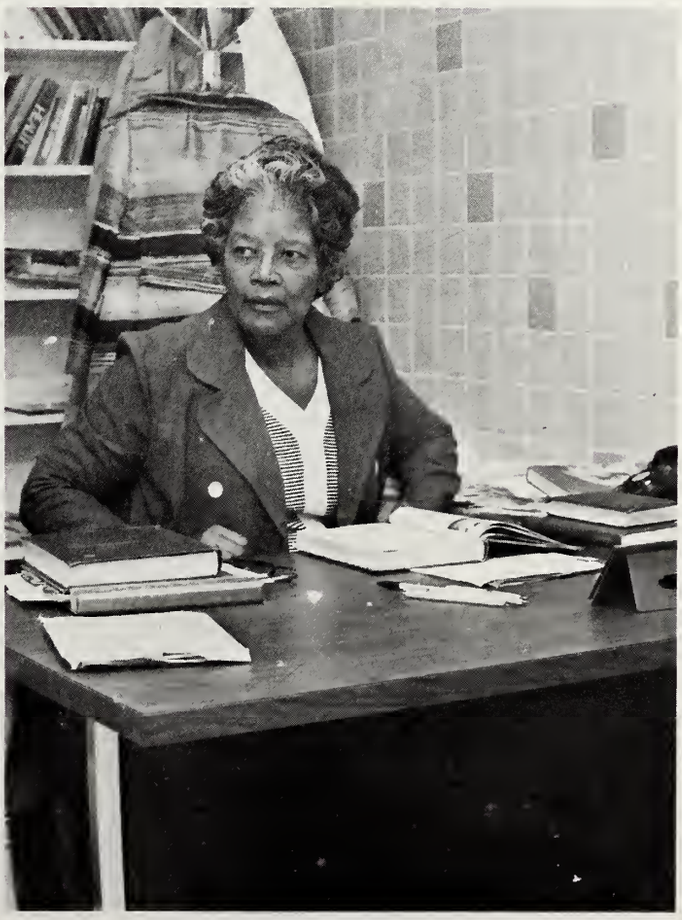

Mrs. Ruth Stafford

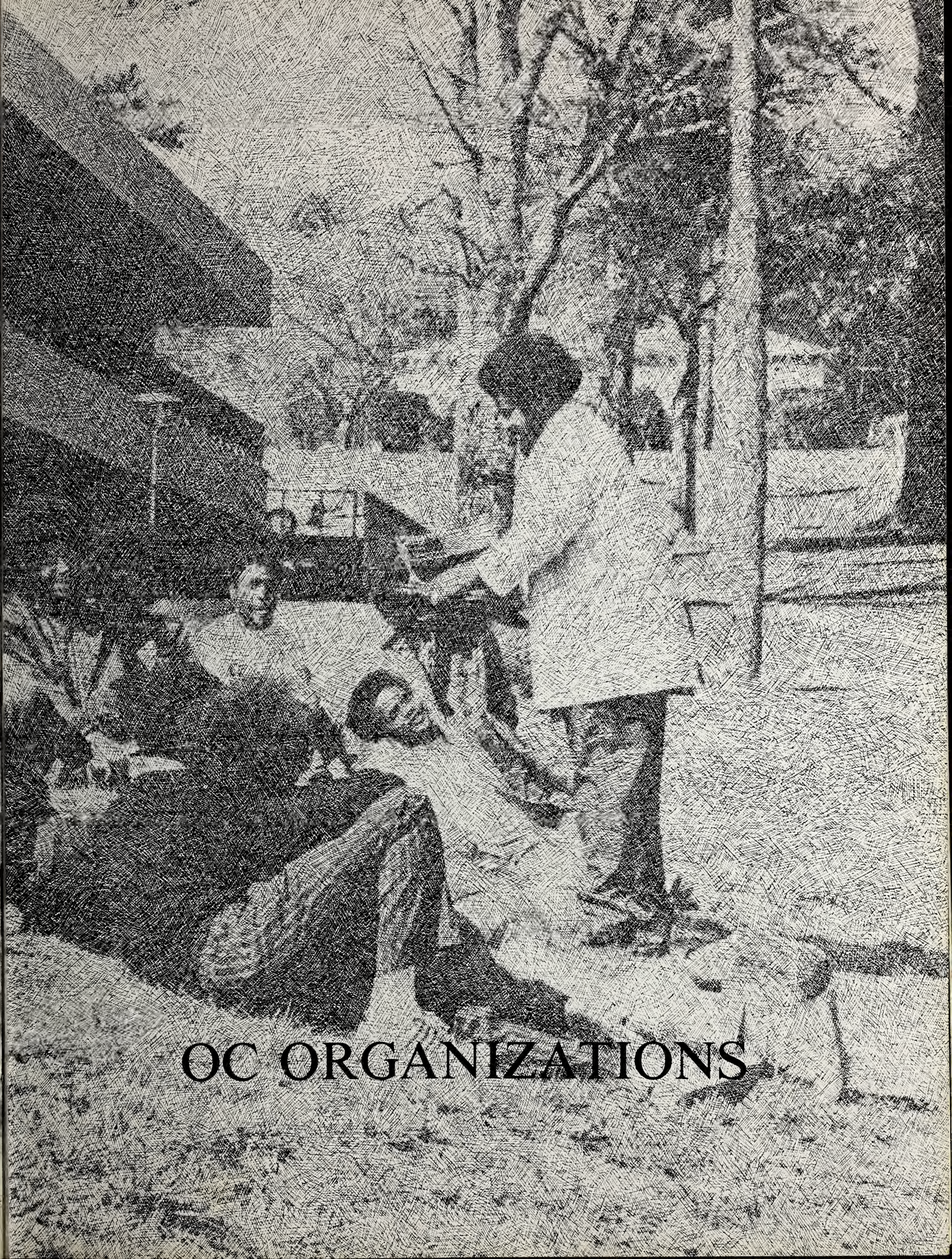

OC ORGANIZATIONS

UNITED STUDENT

U.S.M. officers–David Golson, Treas.; Darrilyn Lemons, Asst. Sec.; Ronald Lang, Spreading Oak Editor; Donald Green, Vice-Pres.; Karen Wells, Cultural Vice;

MOVEMENT 71-72

Maurice Long, Athletic Vice; Paula Barnes, Sec.; Steve Norman, Parliamentarian; Raymond Saunders, Rel. Vice; Ramon Wheeler, Acorn Editor.

Officers not pictured: Yvonne Hunt, Pres.; Sarah Wright, Social Vice; Richard Brown, Academic Vice; Ronald Davis, Sgt.-at-Arms.

United Student Movement

Senate

Sandra Smith	Peterson Hall
Steve Norman	Parliamentarian
Donald Green	Chairman
Darrilyn Lemons	Carter Hall
Kerri Lawrence	Carter Hall
Carl Ware	Cunningham Hall
Deadra Johnson	Peterson Hall
Rudy Chevannes	Edwards Hall
Donna Willis	Peterson Hall
Eugene Armstead	Married Students
Beverly Irvin	Married Students

Delta Sigma Psi

Beatrice Banks, Asst. Sec.; Liz Johnson, Pres.; Linda Cox, Asst. Treas.; Constance Irving, Treas.; Karen Braxton, Chaplain; Stephanie Galloway, Sec.; Theresa Bryant, Sgt.; Valerie Biggs, Parl.

Epsilon Delta Kappa

Steve Boyce, Sec.; Roger Major, Parl.; Paul Smith, Pres. Ronald Davis, Sgt.; Booker Rice, Social Vice; Harold Palmer, Chaplain.

Beta Alpha Mu

Mark Golson, Sgt.; Ronald Hobson, Sec.; David Trusty, Pres.; Ronald Edmonds, Vice-Pres.

Married Students Club

First: Willie Irvin, Treas.; Connie Dennis, Sec.; Shirley Green, Vice-Pres.; Arthur Sanders, Pres. Second Row: Lon Hudson, Asst. Soc. Vice.; Oscar Sherrod, Social Vice; John Lavendar, Sgt.; Samuel Dennis, Chaplain.

Steven Owens, Vice-Pres.; Sherman Rogers, Pres.; Lasha Roga, Pub. Relations.

Pre-Law Club

Omega Sigma Psi

First Row: Furlonia Smith, Chaplain; Cynthia Nutt, Sec.; Diane Miller, Asst. Sec.; Purette Bethea, Fresh. Officer.
Second Row: Thomas Seard, Treas.; Edwin Davis, Pres.; Claude Shaw, Fresh. Officer; Dennis Buckley, Vice-Pres.

Orchestra

Lee Davison, Director

Scientific Society

Pandora McKinney, Vice-Pres.; Willie Grace, Pres.; Sharon Beard, Treas.; David Ruff, Parl.; Valerie Biggs, Public Relations; Linda Warren, Sec.

Danny Jones, Treas.; Betty Byrant, Vice-Pres.; Robert Patterson, Pres.

Business Club

Home Economics Club

Connie James, Pres.; Gloria Samuel, Sec.; Pearl Mulraine, Vice-Pres.

SNEA

Eileen Thomas, Pres.; Lynn Spraggins, Soc. Coord.; Ed Lyons, Sgt.; Cynthia Jenkins, Se.; Peggy Garvin, Pub. Rel.; Stephanie Galloway, Asst. Sec.; Dorothy McDonald, Parl.; Thelma Ferrel, Chaplain; Pamela Cobb, Vice-Pres.

El Kappa Blanca

Theodosia Underwood, Pres.; Karren Warren, Vice-Pres.; Deadra Johnson, Sec.; Robin Hudson, Treas.; Shelia Reed, Sgt.

Cordell Briggs, Pres.; Marilyn Gadson, Sec.; Philip Giddings, Treas.

English Club

Math Club

Constance Irving, Pres.; Ronald Lang, Vice-Pres.; Syvlia Stevenson, Class Queen; Sheridan Brown, Sec.

Evangeleers

David Trusty, William McNeil, Damaris Davison, Chester Mack, Lola B. White, Garfield Powell, Vice-Pres.; Lewis Edwards, Pres.

M.V. Society

Sandra Calvert, Public Director; Patricia Mitchell, Asst. Usher, Augustis Ogestis, Leader; Timothea Pitkins, Asst. Sec.; Linda Warren, Sec.; Larry Bailey, Program Director; Karen Jackson, Temp. Director, Melvin Preston, Head Usher; Kerri Lawrence, Pianist; Kenneth Jenkins, Treas.; Mr. Smith, Sponsor.

Ricardo Graham, Vice-Pres.; LaVerne Scott, Sec.-Treas.; Willie Taylor, Pres.; Henry Fordham, Public Relations.

Ministerial Seminar

W.V.O.C.

AM

770 KHZ

Richard Johnson, Gen. Manager; Danny Davis, Asst. Mang.; Michael Smith, Prod. Mang.; Pearl Wise, Sec.; Beverly Jenkins, Asst. Sec. and the Announces are David Trusty, Richard Johnson, Danny Davis, Michael Smith, Beverly Jenkins, Teacher Johnson, Lee Davison, Eugene Mason, Donna Willis, Gary Wimbush, and Alfred Johnson.

Music Groups

Director, Clifton Baker

The
Mellowphonics

The
De-She-Ons

Deborah Felder, Sheila Reed, and Dione Lynch.

The Dynamics

JANUARY 1972

The Spreading Oak

A JOURNAL OF STUDENT ACTIVITY / OAKWOOD COLLEGE, HUNTSVILLE, ALABAMA

Speading Oak Staff

Editor-in-Chief . . . . . Ronald Lang
Feature Editor . . . . . Sheridan Brown
Religious Editor . . . . . Byron Hill
Sports Editor . . . . . Davis Gaines
Editorials . . . . . Allen Hackley
Artist . . . . . Larry Vaughn
Copy Readers . . . . . Angernett Robinson, Paula Barnes
Photographer . . . . . Wilbur Young
Columnists . . . . . Kathy Wimberly
Reporters . . . . . Debbie Stovall, Collette Jenkins
Secretaries . . . . . Pat Mitchell, Ruth Small
Circulation Manager . . . . . Charles Battles
Sponsor . . . . . Eld. James Dykes

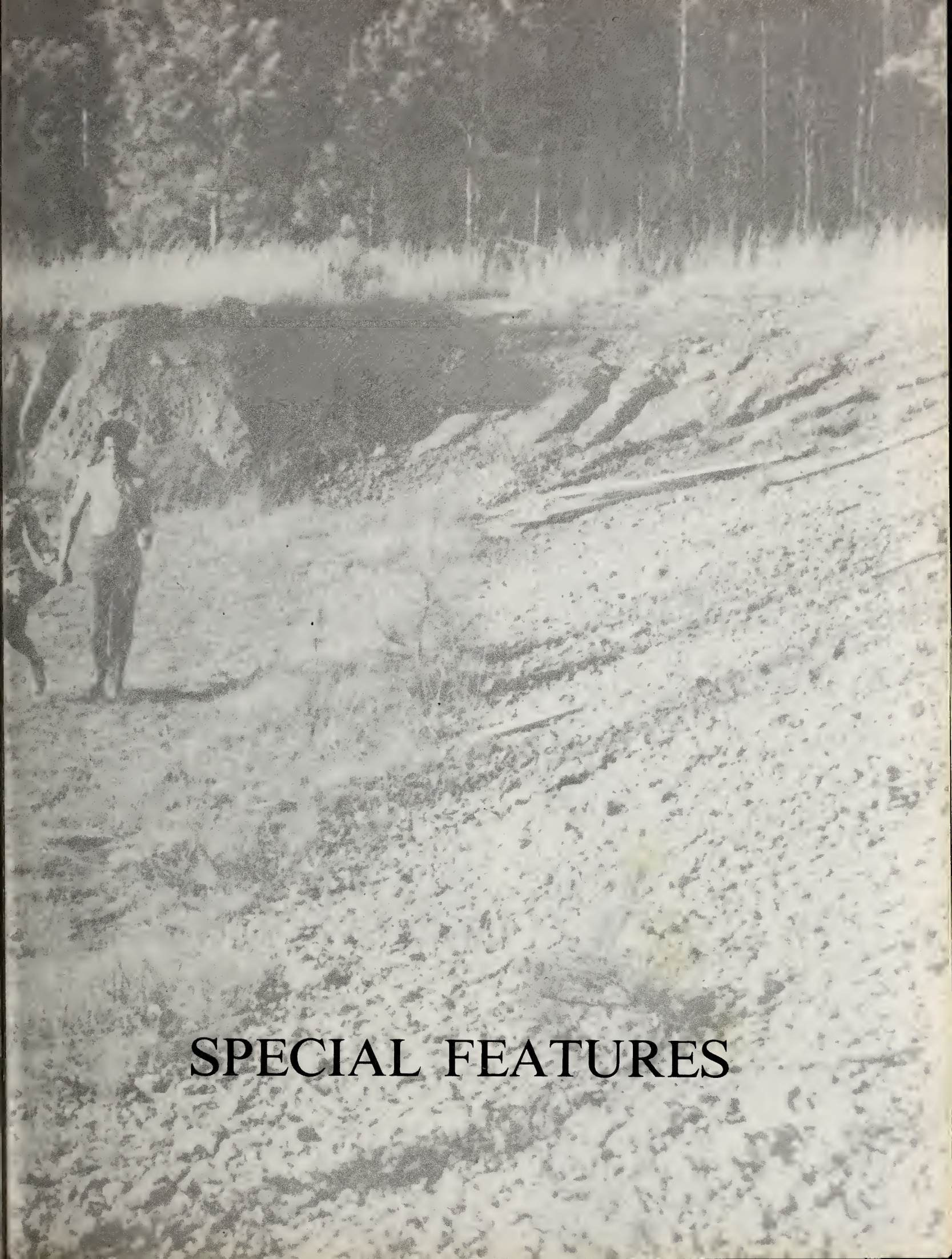

SPECIAL FEATURES

Mr. and Miss

Mr. Oakwood College

Eugene Robinson

Mr. Oakwood College is senior
Eugene Robinson from Nashville, Tenn.

O.C. 72-73

Miss Oakwood College

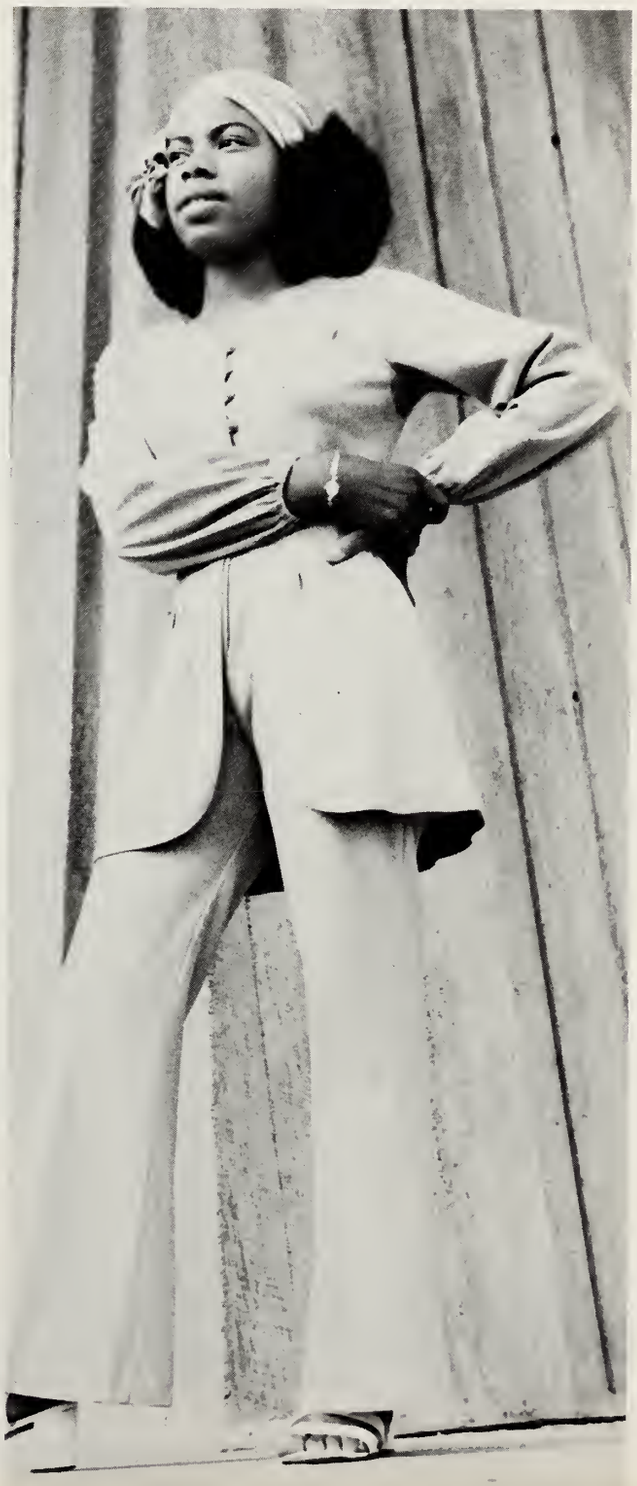

Thelma Ferrel

Miss Oakwood College is junior
Thelma Ferrel from Richmond, Virginia.

Miss Sweetheart 1972

Miss Rise Lowery

MISS ONCF

Miss Patricia Mitchell

MISS OMEGA SIGMA PSI
And Court

Miss Beverly Holness

First runner-up, Miss Lasha Roga; Second runner-up, Miss Bonnie Hawkins.

Who's Who In American Colleges

Miss Juanita Williams

Mr. John Lavender

Mrs. Avis Lamson

O.C. Lyceum Series

New
York
Quartet

Walter Arties

Nerine Barrett

Concert Pianist

The Oakwood College Choir
presents

"The Messiah"

With
Conductor Jon Robinson
and
The Huntsville Orchestra

The
Huntsville
Orchestra

Male Chorus
At
Alumni-Week-End

The Village Singers

George Shirley, Tenor

Byron Hill

Harold Palmer

Student Week Of Prayer

Willie Taylor

Melvin Singleton

Melvin Warfield

James LaMar

The greatest want of the world is the want of men—men who will not be bought or sold, men who in their inmost souls are true and honest, men who do not fear to call sin by its right name, men whose conscience is as true to duty as the needle to the pole, men who will stand for the right though the heavens fall.

E.G. White

Sacred Sabbath Hours

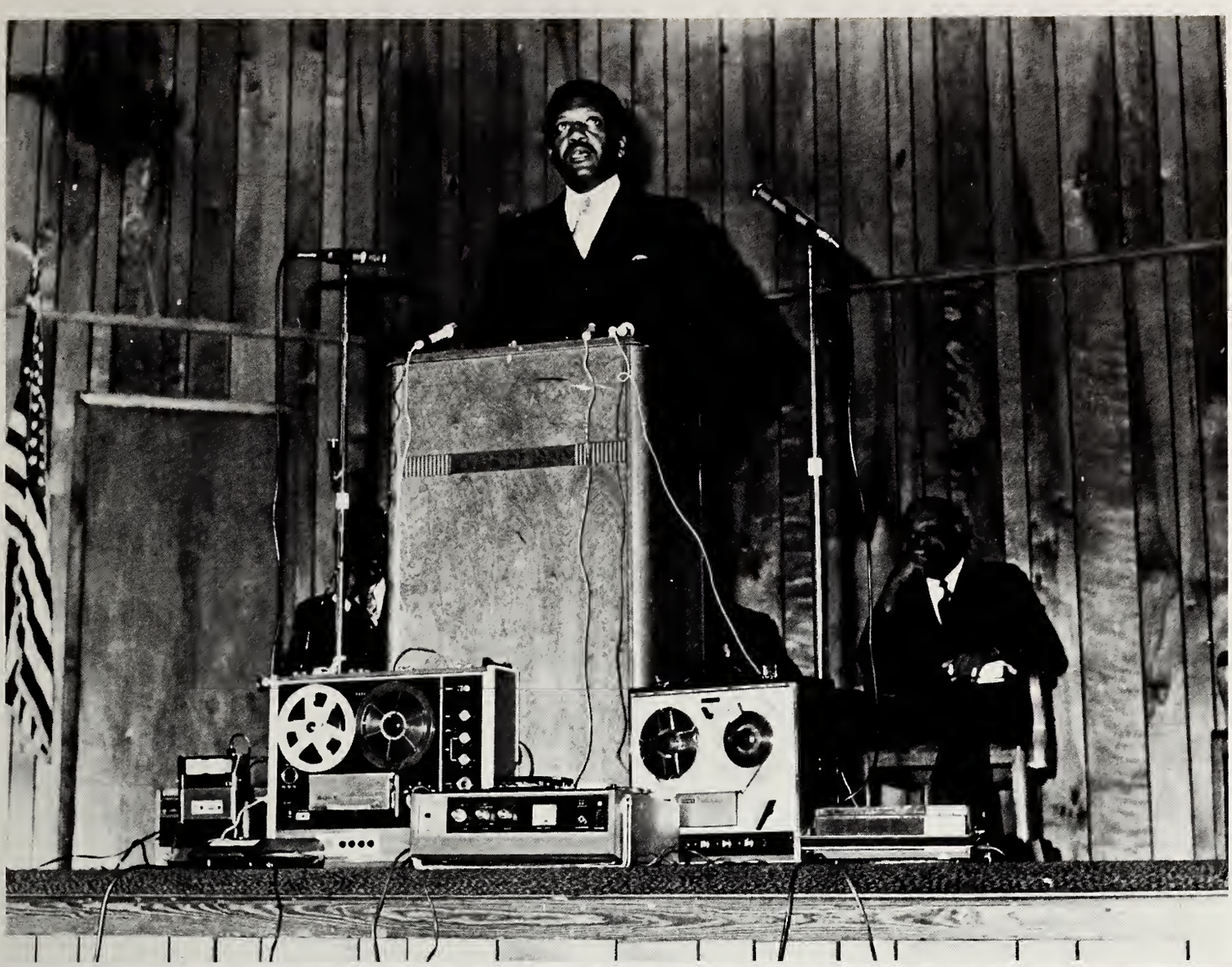

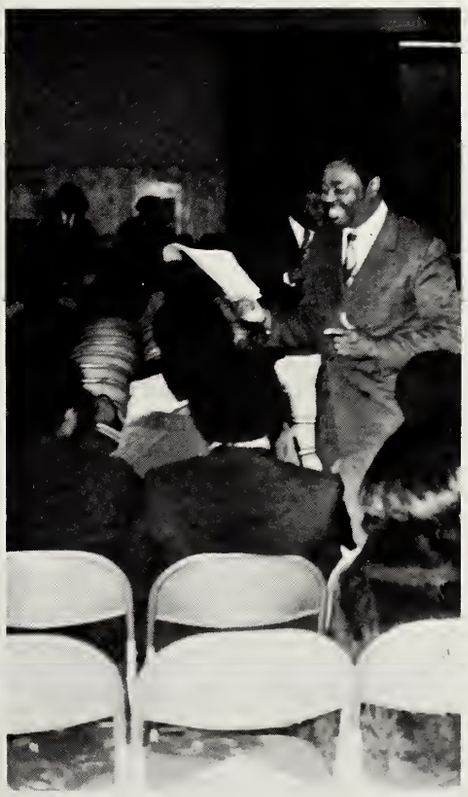

In the Shadow of the Spreading Oaks

In the shadow of the spreading oaks
Buildings, cars and campus folk
There's an institution of Christian Education
Consisting of Students and faculty, making one nation
Determined to press on toward the mark
In one mind, soul and heart.
In the shadow of the spreading oaks,
The Holy Spirit and God's love is here;
It's a privilege and a blessing to talk with God in prayer
For encouragement, faith and a reminder that He's near.
In the shadow of the spreading oaks
There's peace and love for one another
Seeking Jesus, the Son and God, the Father.

Erwin Nisbett

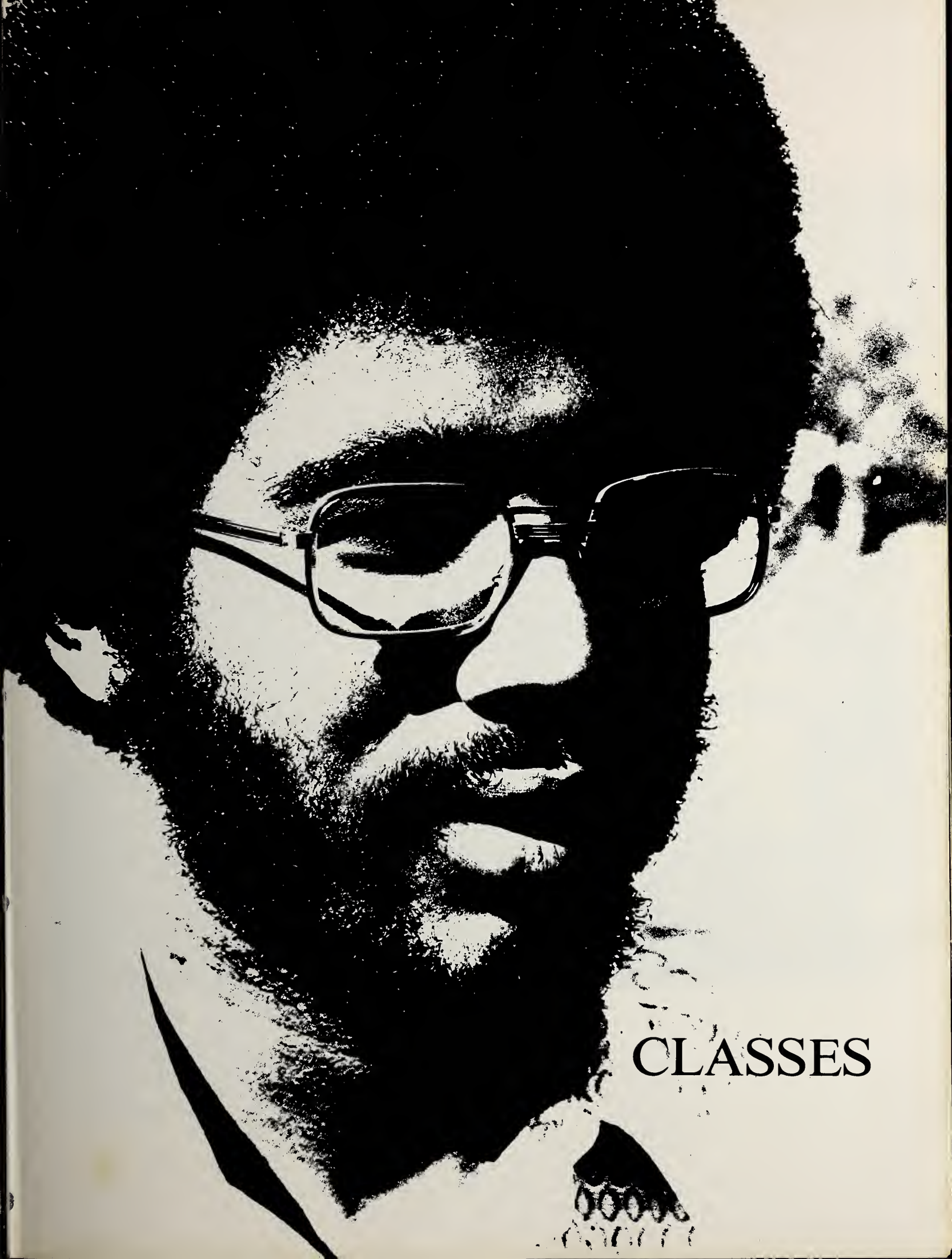

CLASSES

Class of 75

Class Officers

President . . . . . Earl Lewis
Vice President . . . . . Roland Hill
Secretary . . . . . Yvonne Toler
Ass't. Secretary . . . . . Wilburene Daniels
Treasurer . . . . . Danny Davis
Sgt. at arms . . . . . LaVerne Hutchins
Chaplain . . . . . John McFarlane

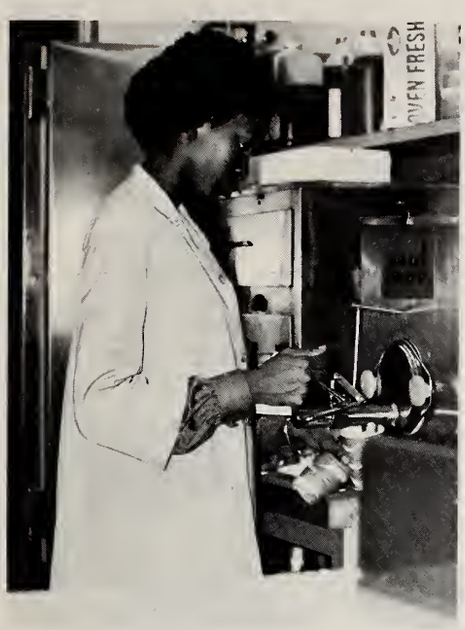

Moving Forward

"Moving Forward"

Michelangelo's motto until the day of his death was: "Ancora Empara" still learning. We will give ourselves to learning (moving forward) through reading. Mr. Bacon said, "Reading makes a full man, speech makes a ready man." We will read ourselves full and then let ourselves go. Paraphrasing the words of Mr. Charles W. Elliot: "Not finished but perfecting." A message is given to the students who are "moving forward." They must be our builders according to Mr. Elliot.

I watched them tearing a building down; a gang of men in a busy town with a Ho here and a Ho there, and a lusty yell, they swung a beam and the sidewalk fell. I asked the foreman, "Are these men skilled, and the men you would hire if you were to build?" He laughed and said: "Why, no indeed! Just common labor would be all you need. They can easily wreck in a day or two, that which has taken builders years to do." So I said to myself as I went on my way: "What part in the game of life do I play? Are you building up or tearing down? Let us build that we "Move Forward."

Freshmen President
Earl J. Lewis, Jr.

Brenda Allen

Paula Anderson

Robeana Anderson

Relda Artis

Evangeline Augustin

Yvette Bailey

Delbert Baker

Donald Barnes

Linda Barnes

Toneto Barry

Russell Bates

Gail Bean

Deborah Bell

James Bell

Diane Best

Purette Bethea

George Blackburn

Gregory Boone

Valda Briggs

Cheryl Brown

Edward Bryant

Joel Butler

Anthony Cammack

Marilyn Candis

Raymond Carney

Robert Cavins

Cheila Clemons

Deirdre Cobb

Debbie Coleman

Denise Coleman

Phyllis Cordell

Wilburene Daniels

Beverly Davis

Danny Davis

Dianne Davis

Lynn Davis

Ruth Dawkins

Evelyn Dennie

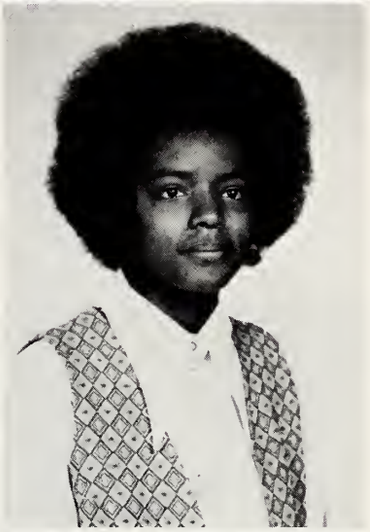

Ronald Dickerson

Leonard Diggs

Beverly Donegan

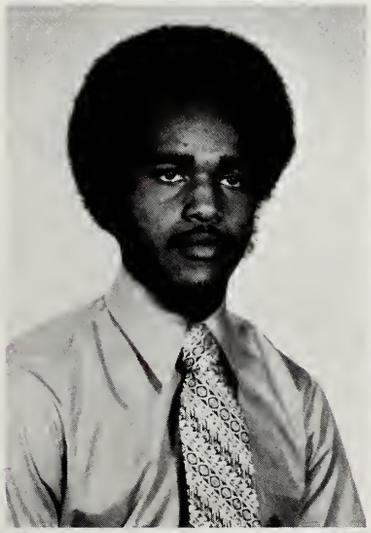

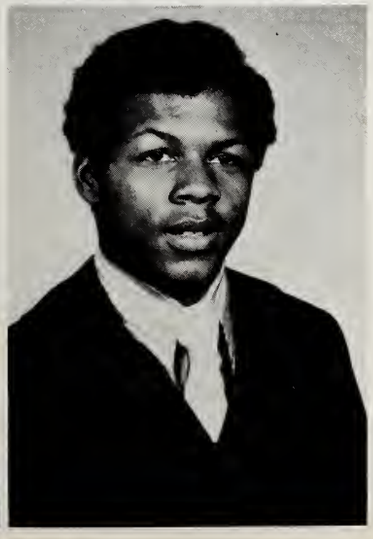

Alfra Dossman

Craig Dossman

John Dawson

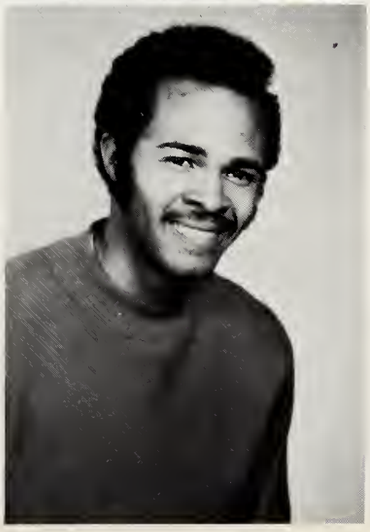

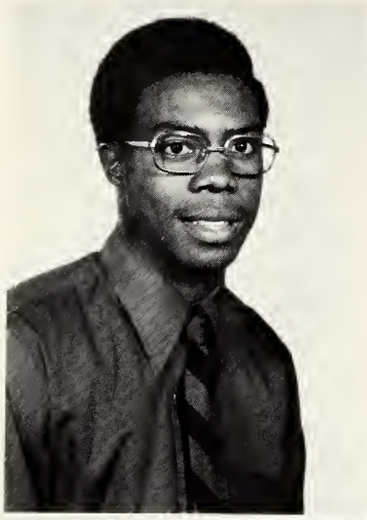

Ronald Edmond

Donna Edwards

Gary Evans

James Evans

Hyacinth Everard

Deborah Felder

Sylvia Foley

Karen Ford

Reginald French

Emmett Florence

Marilyn Gadson

Wanda Gillis

Mark Golson

Shirely Green

Sharmaign Griffin

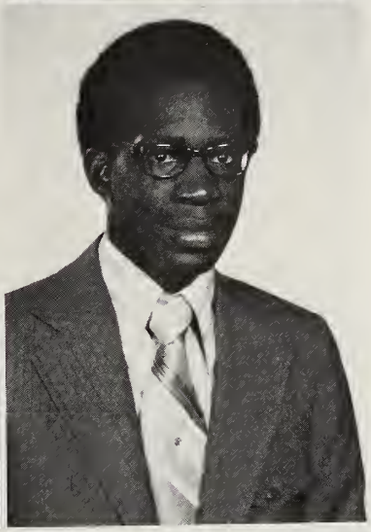

Linda Guy

Duane Hamilton

Robin Hannibal

Cheryl Hardeman

Ivan Harris

Russell Harris

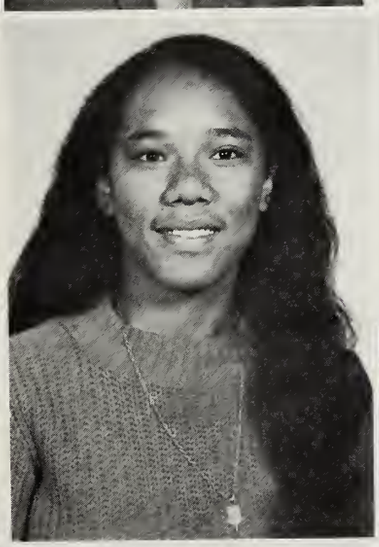

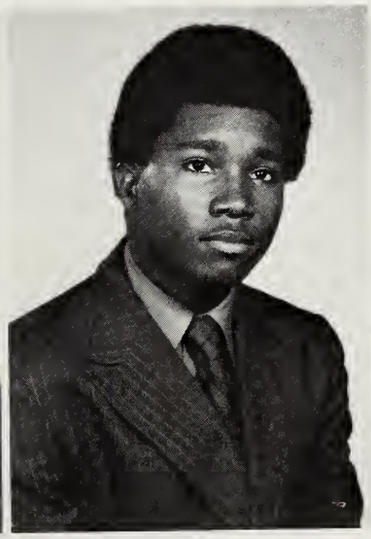

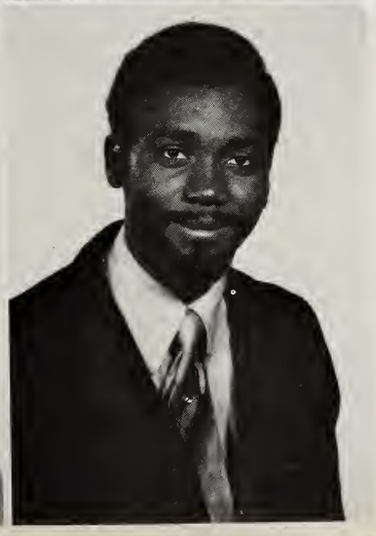

Anthony Harvey

David Hatcher

Bennie Hawkins

Jerry Hayes

Morris Heron

Brenda Hibbler

Annalissa Hill

Danny Hill

Roland Hill

Michele Hobbs

Ronnie Hobson

Stanley Hollis

Paulette Howell

Lon Hudson

Robin Hudson

Patricia Hughes

Virgil Humphrey

LaVerne Hutchins

Henry Jackson

Vanessa Jennings

Deadra Johnson

Mary Johnson

Teacher Johnson

Leslie Jones

William Jones

Zavon Kanion

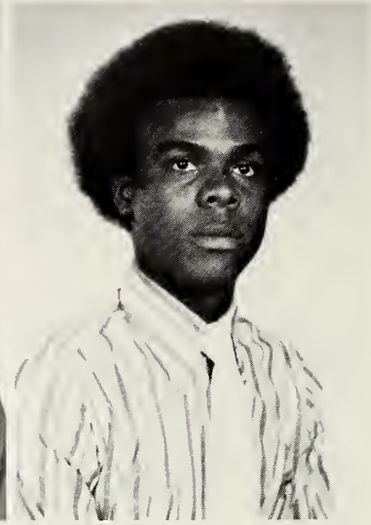

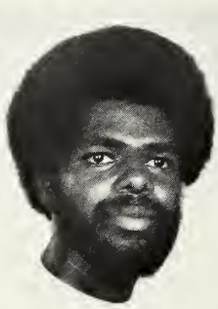

Deborah King

Carlyle Langhorn

Noelette Leader

Angela Lee

Robert Lee

Denise Lester

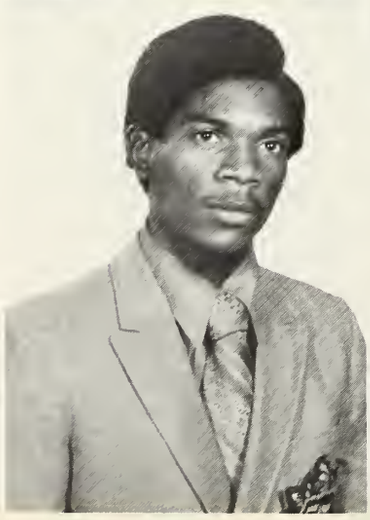

Earl Lewis

Linda Lewis

Louise Lewis

Myra Lewis

Arthur Long

Diane Lynch

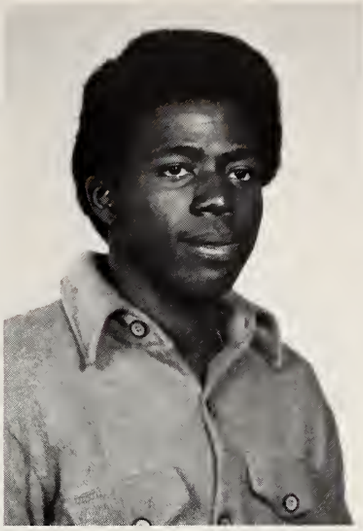

Cynthia McBrown

Dowan McClain

John McFarland

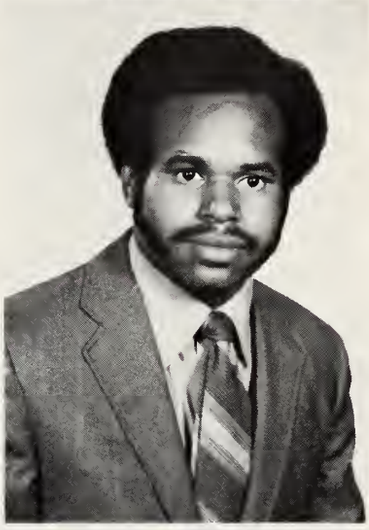

Clarice McGill

James McKeiver

Thermond McLord

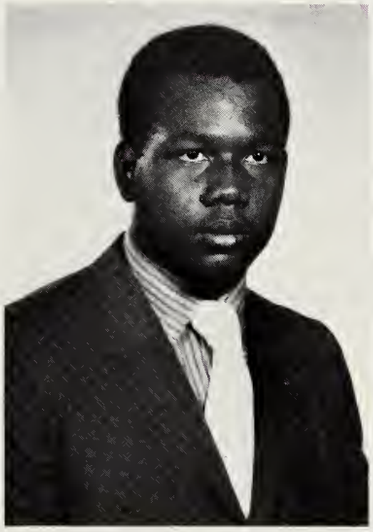

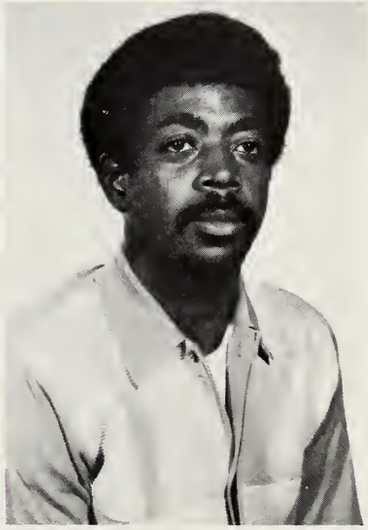

Ruthie Marshall

Lawrance Martin

Natelkka Mason

Marcia Middleton

Charles Miller

Beverly Mitchell

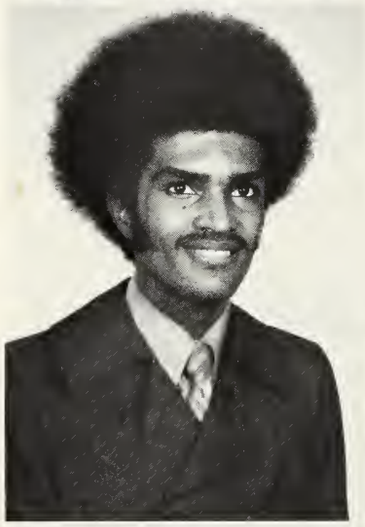

Gerald Mitchell

Louraine Mitchell

Celia Musson

Alicia Nanderville

Celestine Neal

Joy Norman

William Outlaw

Michele Palmer

James Parham

Willie Parker

Beverly Perkins

Timetta Pipkins

Linda Powell

Calvin Preston

Conrad Purnell

Dennis Quesenberry

Wayne Rahming

Sheila Reed

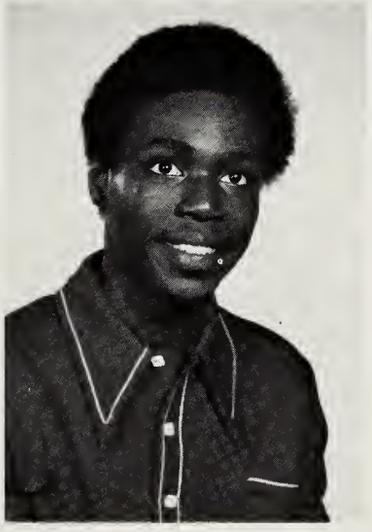

Angernett Robinson

Deborah Robinson

Terry Robinson

Lasha Roga

Stephen Ruff

Van Runnels

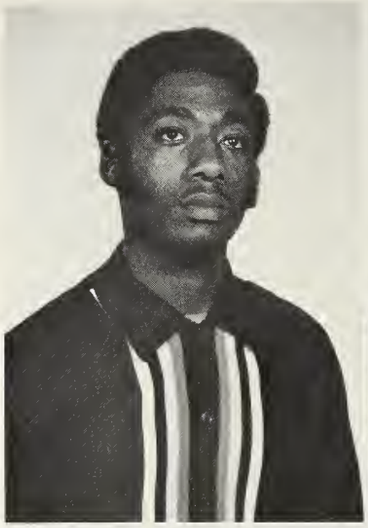

Larney Rutledge

Sandra Stterfield

Vera Scott

Sonia Sealey

Floyd Shell

Janice Shields

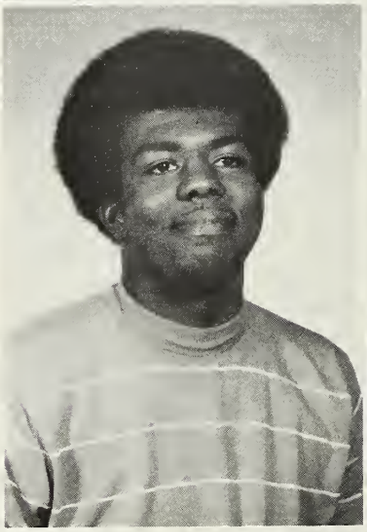

Konette Simons

Jacqueline Sims

Emmitt Slocumb

Ruth Small

Brenda Smith

Donna Smith

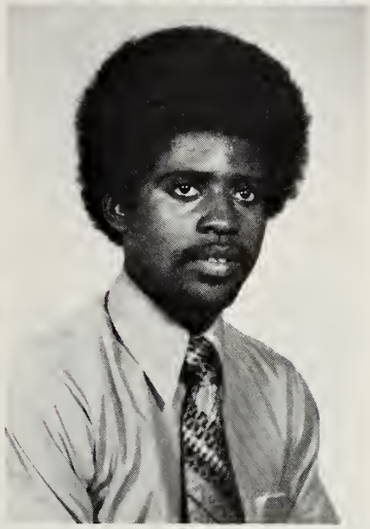

Karen Smith

Michael Smith

Sandra Smith

Vavolyn Smith

Tom Sookhall

Charles Starks

Sylvia Stevenson

Everette Taylor

Sylvester Taylor

Vernon Taylor

Sharon Thomas

Oneth M. Travis III

David Trusty

Theodosia Underwood

Brenda Valentine

Karen Valentine

Canida Walker

Sam Walker

Pearlie Walton

Ernestine Ward

Carl Ware

Karen Warren

Donna Watson

Bruce Wells

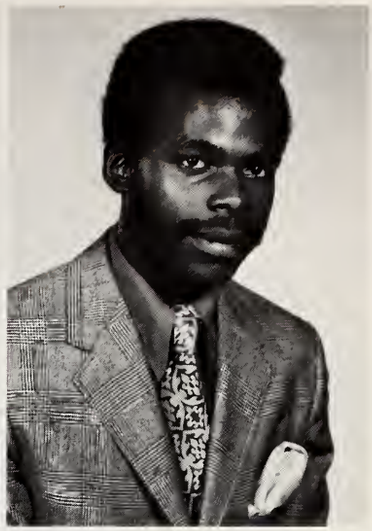

Toni Wells

Brenda Wheeler

Anita White

Lola White

Donna Willis

Paula Wilson

Sharon Wilson

Sheila Wilson

Wanda Wilson

Gary Wimbish

Wynona Wimbish

Barbara Winfield

Miriam Wright

Donna Marie Darrell

James Hill

Richard Johnson

Donald LaMar

Dorcas Lubega

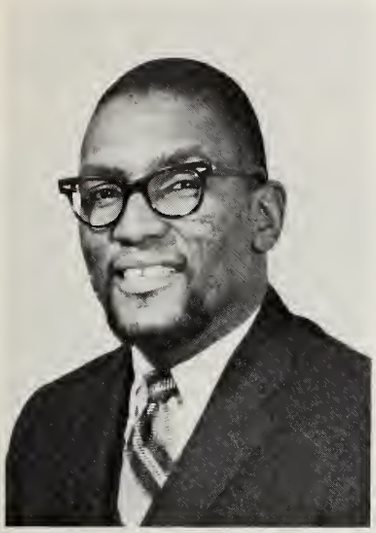

Chester Mack

Gregory Valentine

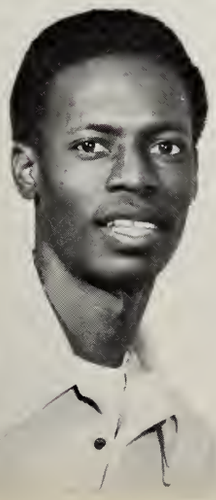

Cephas Ward

Jeffery White

Class of 74

SOPHOMORE CLASS OFFICERS

President . . . . . Philip Giddings
Vice President . . . . . Ronald Lang
Secretary . . . . . Kerri Lawrence
Treasurer . . . . . Charles Battles
Ass't Sec/Treas . . . . . Gwen Mills
Parliamentarian . . . . . Pat Mitchell
Sgt. at arms . . . . . Charles Myers
Chaplain . . . . . Beatrice Banks

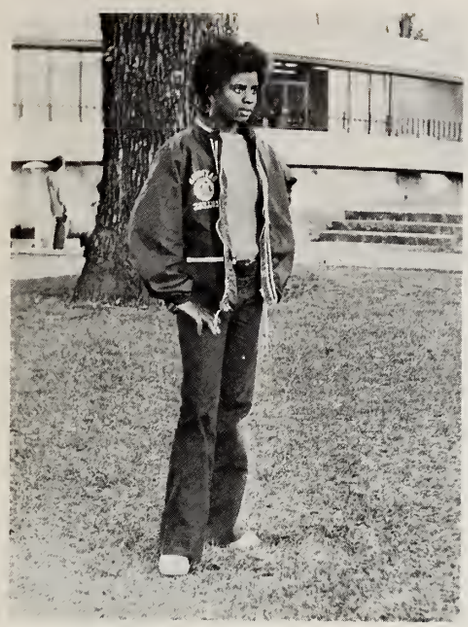

Listening Yields Understanding

THOSE WHO LISTEN AND UNDERSTAND

Those who listen and understand are those who have lived and are living in what man calls a realistic world. In this world of reality, there is little fantasy and much production of the concretes of life.

The concretes of life are abstracts such as love, peace, and happiness in service. Let us take love. She does not build her house on a selfish foundation of material goods or personal satisfaction. Her house will be a split-level of give and take. Love will give in joy and only take in gratitude.

Then there is peace. Peace is calm and quiet. Peace is serenity. Peace is the absence of a confused mental state. Peace is only found in sincerity with self and the Master.

Then at last there is happiness in service. She is the summation of what a true Christian is. Helping and being glad for having done so.

Now with these concretes of life and their infinite personalities, the Sophomore Class asks you who listen and understand to partake of these sweet juices of life; you may also take on the likeness of them.

Philip E. Giddings III
President

Doris Alford

Anthony Anderson

Michael Anderson

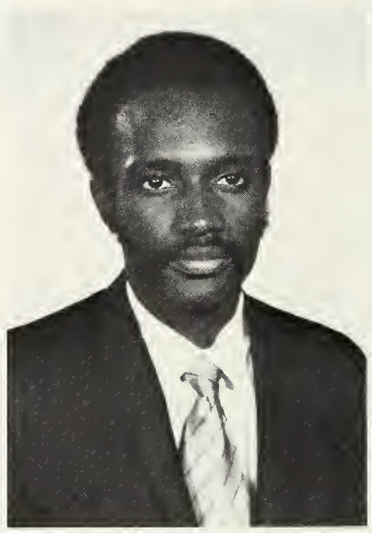

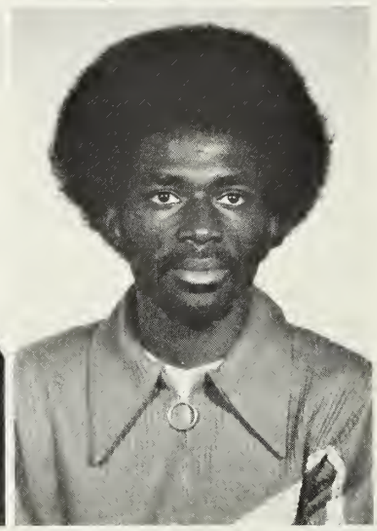

Eugene Armstead

Larry Bailey

Clifton Baker

Beatrice Banks

Lenora Barnes

Paula Barnes

Charles Battles

Michael Bennett

Alona Boggess

Tyrone Boyd

Gail Branch

L'Tanya Brown

Patricia Bryant

Noel Buckley

Timothy Byrd

Sandra Calvert

Ronald Campbell

Renee Carnegie

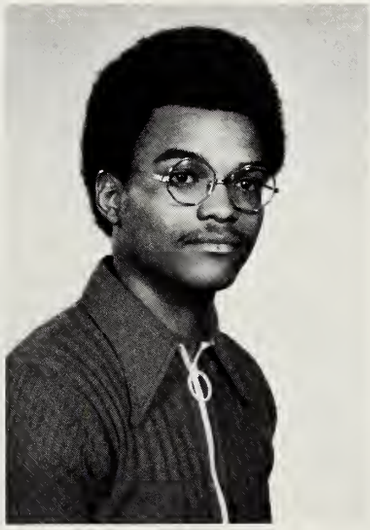

Marlene Carter

Sharon Cluff

Linda Cox

Cheryl Coy

David Crawford

James Davies

Leon Davis

LeVerne Davis

Demaris Davison

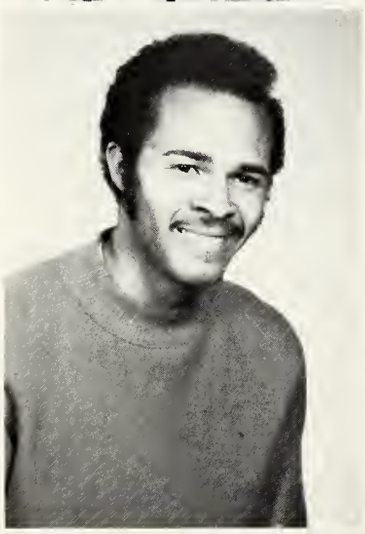

John Dawson

Samuel Dennis

Eleanor DeShields

Jackie Dobbins

Nanci Edmond

Lewis Edwards

Ianthia Evans

Lorraine Evans

Gina Ewing

Paula Freeman

Philip Giddings

Alberta Griffin

Francis Gyorkey

Beverly Hall

Calvin Hardy

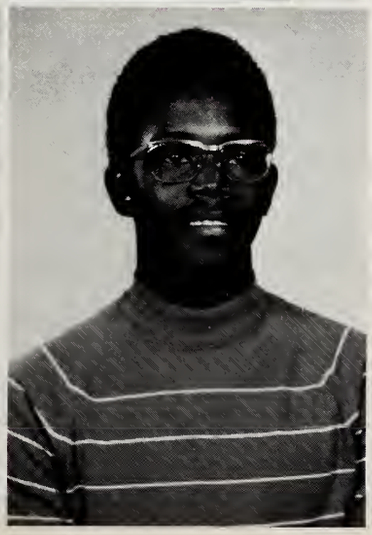

Andrea Harris

Timothy Henderson

Wanda Henry

Charles Hill

Norian Hoard

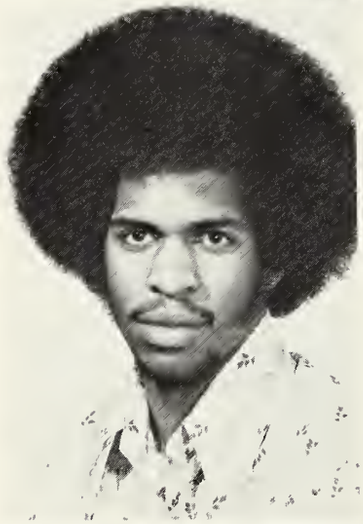

Maitlan Howard

Angela Hughes

Janice Hughes

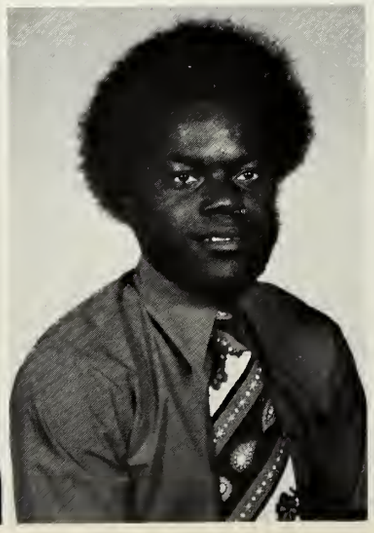

Lester Hussie

Willie Irvin

George Jackson

Linda Jackson

Robert James

Joy Jennings

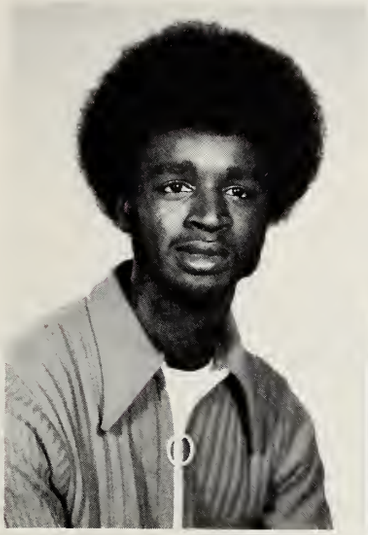

Larry Jenkins

Carolyn Johnson

David Johnson

Thelma Johnson

Daniel Jones

Glynis Kilby

Dawn Lambe

Ronald Lang

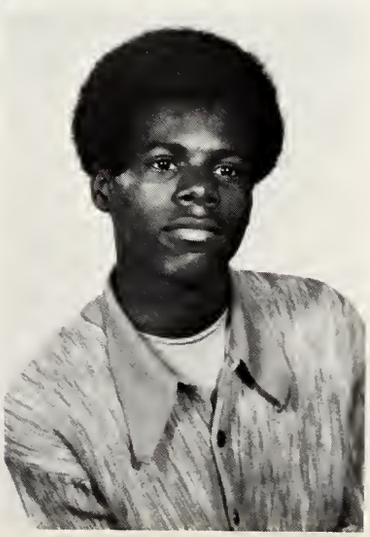

Kerrie Lawrence

Charles LeMon

Yvonne Leonard

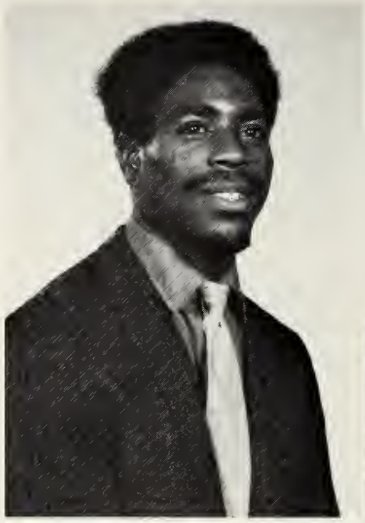

Geneva McCoy

Lavato McKeiver

Carolyn McMillan

Waldo McMillan

Roger Major

Halcyone Martin

John Matthews

Charles Meyers

Diane Miller

Gwen Mills

Cleophas Mims

Patricia Mitchell

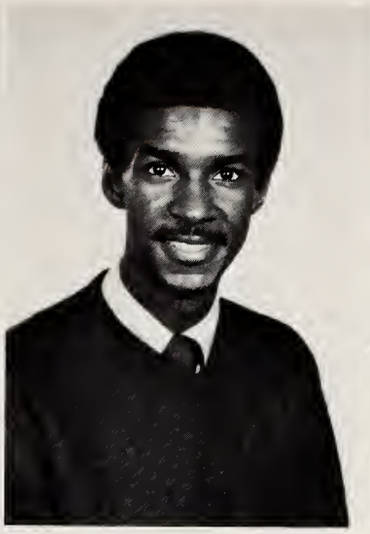

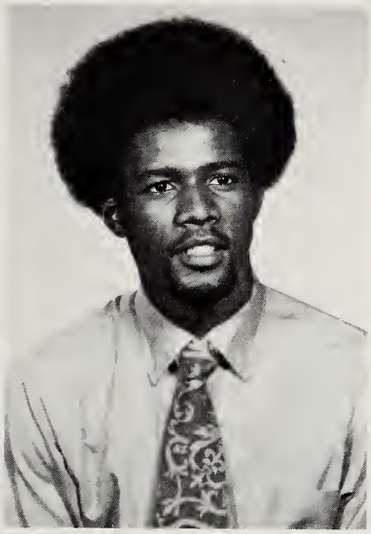

Eugene Moore

Wayne O'Bannon

Lovely Office

Augustus Ogiste

Eva Oston

Sharon Outlaw

Dale Patterson

Robert Pearman

Delores Pettit

Terence Pointer

Willie Posey

Garfield Powell

Michele Powell

Bessie Ratliff

Cynthia Rainey

Carolyn Riles

Gee'Gee Roberson

Cassandra Robinson

Harrell Robinson

Raymond Saunders

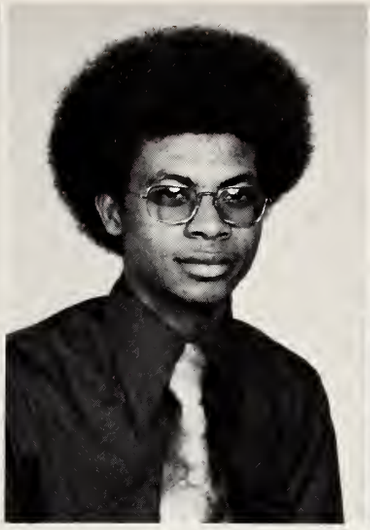

Claude Shaw

Carolyn Simmons

Beverly Simons

William Simpson

Debbie Stovall

Berenice Summerville

Paulette Tramel

Sam Tramel

Gwen Turner

Esther Vasciannie

Byron Wade

Bobbie Walker

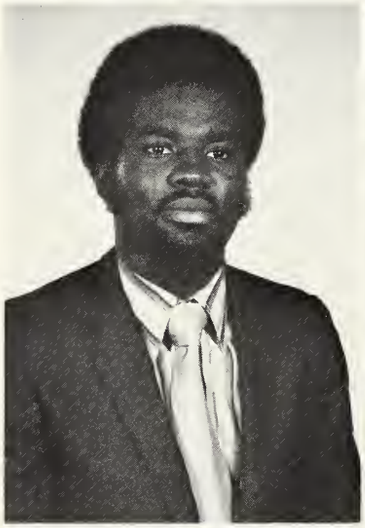

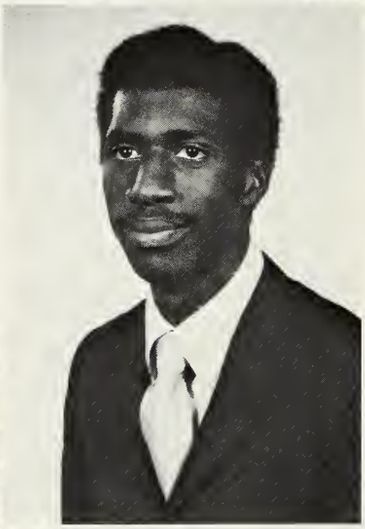

Willie Watson

Darlene Watts

Jesse West

Diane White

Denise Williams

Laura Williams

Sandra Williams

Wanda Williams

Denise Willis

Joy Wilson

Patricia Wilson

Sharon Wilson

Kathy Wimberly

Judith Young

Dimple Lynch

Class of 73

JUNIOR CLASS OFFICERS

President . . . . . Eugene Robinson
Vice President . . . . . Kenneth Watts
Secretary . . . . . Patricia Wilson
Treasurer . . . . . Larry Vaughan
Parliamentarian . . . . . Sharon Beard
Chaplain . . . . . Melvin Preston

Destinations Unlimited

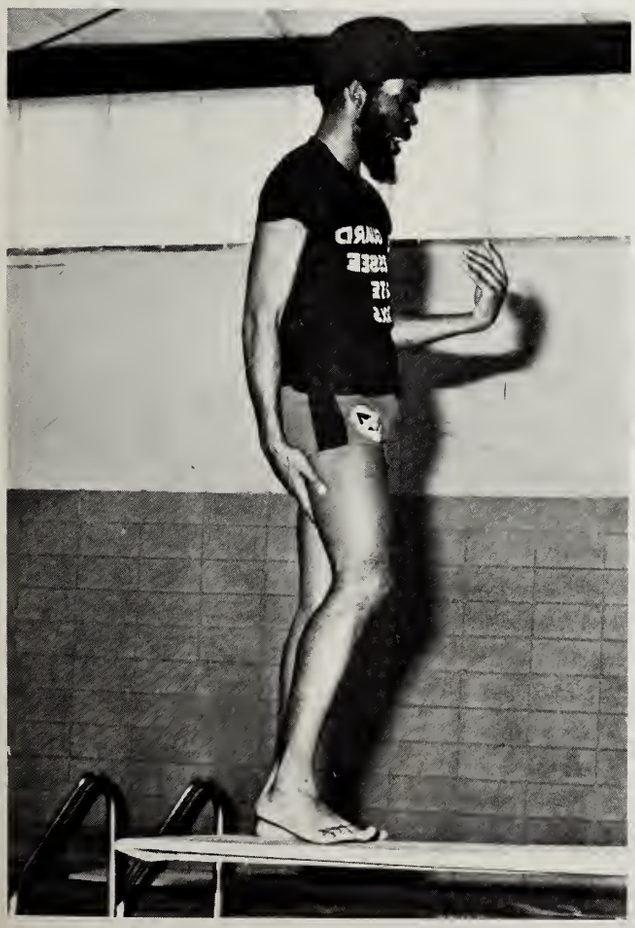

We, the class of 1973 can do all things through Christ who constraineth us. Our aim is Destinations Unlimited; our motto is Togetherness. Our pride is one that stands out; our future very bright. We stand for our beliefs, what we think is all right. We shall set good examples, walk with dignity and pride. If there are times when trouble shall arise, we shall stand together side by side. We are the potential leaders superior and great, the country shall know our future and our fate. We are this country's future leaders, upstanding and fine. Here we are the great and wondrous class of '73, whose destinations are truly unlimited.

Eugene Robinson
President

Kathy Allen
Major: Behavioral Science

Lesline Anderson
Major: Biology

Monica Augustin
Major: Biology

Joe Barnes
Major: Business Administration

Sharon Beard
Major: Biology

Pam Benton
Major: Sociology

Patrice Braxton
Major: Elem. Education

Mary Brooks
Major: Medical Records
Administration

Catherine Brown
Major: Psychology

Shirley Brown
Major: Religion

Nellie Clark
Major: Biology

Sandra Cordell
Major: Psychology

Annette Davis
Major: Business Administration

Anthony Davis
Major: Business Administration

Sandra Dobbins
Major: Elem. Education

NO PICTURE AVAILABLE

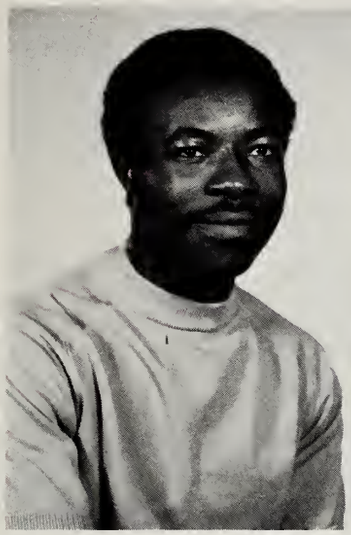

Westly Dormer
Major: Business Administration

Charlene Dossman
Major: Elem. Education

Charles Dudley
Major: Engineering

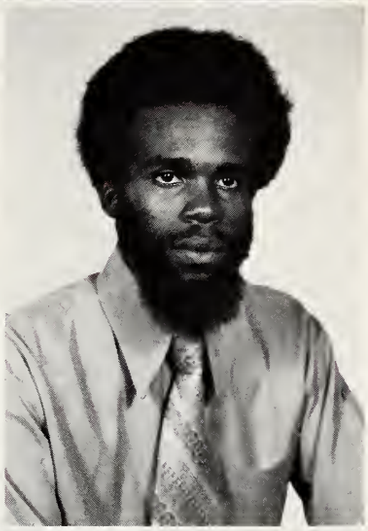

Latas Edwards
Major: Religion

Mellie Engram
Major: History

Thelma Ferrell
Major: Elem. Education

Stephanie Galloway
Major: Elem. Education

Jennifer Goree
Major: Elem. Education

Ricardo Graham
Major: Religion

Donald Green
Major: Business Administration

Joetta Green
Major: Sociology

Rosetta Green
Major: Sociology

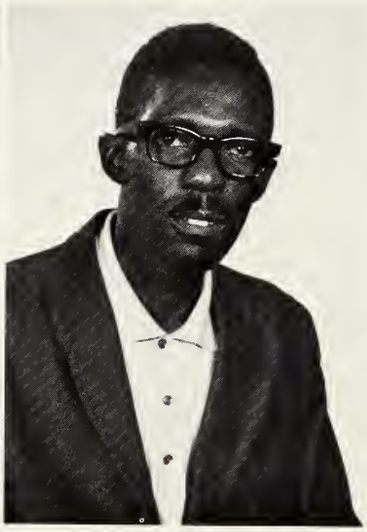

Jo-Ann Greer
Major: Elem. Education

Wilbert Hall
Major: Theology

Eileen Hampton
Major: Biology

Gail Hardin
Major: Psychology

Sharon Hill
Major: Elem. Education

Larry Holland
Major: Sociology

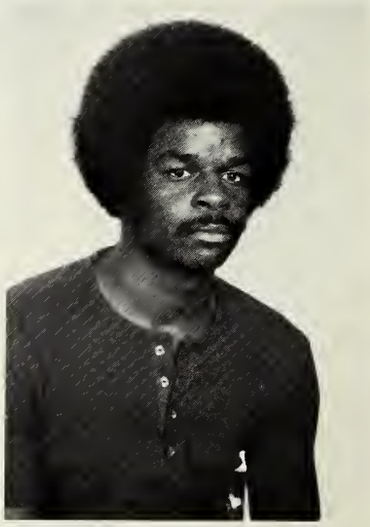

Willetta House
Major: Home Economics

Audrey Hovington
Major: Secretarial Science

George Huggins
Major: Theology

Joseph Hutchinson
Major: Religion

Beverly Irvin
Major: Elem. Education

Karen Jackson
Major: Home Economics

Henry James
Major: Business Administration

Cynthia Jenkins
Major: Elem. Education

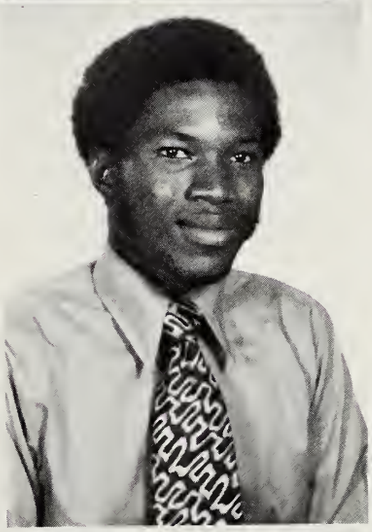

Alfred Johnson
Major: Theology

Elizabeth Johnson
Major: Elem. Education

Janice Johnson
Major: Sociology

Gail Jones
Major: Elem. Education

Will Kanion
Major: Business Administration

Nathan Kinnon
Major: Psychology

Nina Kinnon
Major: Elem. Education

Darrilyn Lemmons
Major: Elem. Education

William Linthicum
Major: Religion

Maurice Long
Major: Business Administration

Sheila Long
Major: Mathematics

Lloyd McCalla
Major: Religion & English

Dorothy McDonald
Major: Elem. Education

Colyn Major
Major: Psychology

Eugene Mason
Major: Business Administration

Ronald Matthews
Major: Physical Therapy

Marion Mays
Major: Elem. Education

Sandra Miller
Major: Religion

Margo Nunez
Major: Elem. Education

Cynthia Nutt
Major: Sociology

Carol Palmer
Major: Psychology

Harold Palmer
Major: Theology

Lydia Pelote
Major: Physical Education

Ephraim Pembleton
Major: Theology & Business Administration

Jocelyn Perkins
Major: Psychology

Melvin Preston
Major: Religion

Eleanor Ratliff
Major: Home Economics

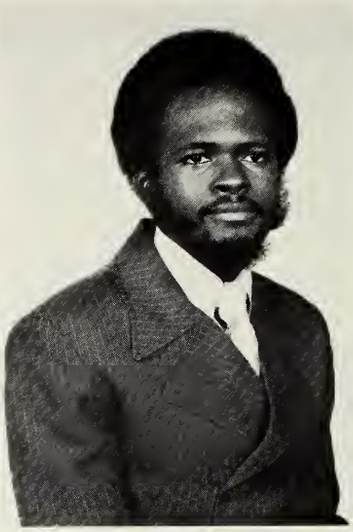

Eugene Robinson
Major: Psychology

Regina Robinson
Major: Psychology

Wilatra Robinson
Major: Biology

Howard Rogers
Major: Theology

Eugene Ross
Major: Mathematics

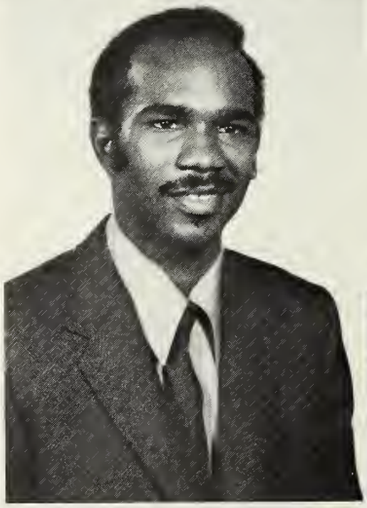

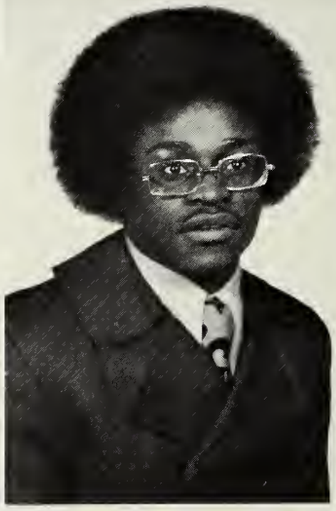

David Ruff
Major: Biology

Gloria Samuels
Major: Home Economics & Sociology

Frances Sanders
Major: Business Administration

Deborah Scott
Major: Psychology

LaVern Scott
Major: Religion

Glyndon Shurney
Major: Nursing

Lynn Spraggins
Major: Elem. Education

Teresa Stanton
Major: Education

Jeanette Thomas
Major: Elem. Education

Renata Thomas
Major: Behavioral Science

Anita Thornton
Major: Mathematics

Anthony Thornton
Major: Biology

Leonard Tucker
Major: Theology & History

Cynthia Underwood
Major: Home Economics

Larry Vaughan
Major: Mathematics

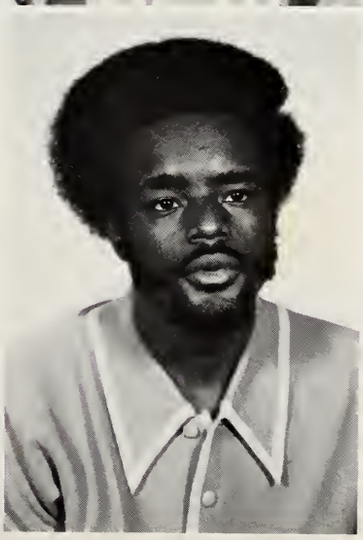

Pansy Vaz
Major: Elem. Education

Garthell Wade
Major: Sociology

Rosalyn Ward
Major: Elem. Education

Melvyn Warfield
Major: Theology

Brenda Washington
Major: Behavioral Science

Stephen Washington
Major: Theology

Carolyn Watkins
Major: Psychology

Kenneth Watts
Major: Sociology

Deborah Wheeler
Major: Elem. Education

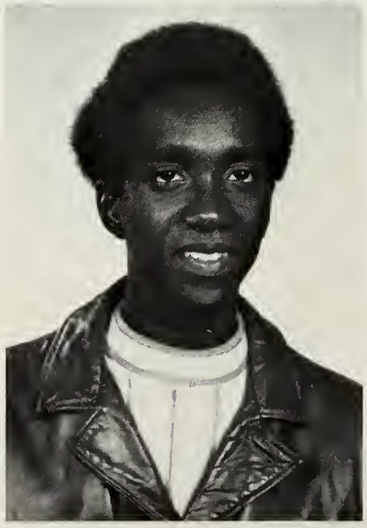

Ramon Wheeler
Major: Sociology

Debyn Whitaker
Major: Psychology

Booker Williams
Major: Religion

John Williams
Major: Theology

Patricia Wilson
Major: Elem. Education

Pearl Wise
Major: Elem. Education

Pamela Cobb
Major: Elem. Education

Gwen Edwards
Major: Child Development

David Jenkins
Major: Theology

Kenneth Moore
Major: Theology

Benjamin Olds
Major: Theology

Carol Wilson
Major: Biology

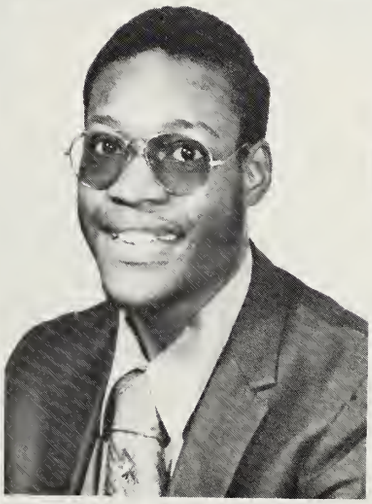

Class of 72

SENIOR CLASS OFFICERS

President . . . . . Joseph Powell
Vice President . . . . . Edrene Malcolm
Secretary . . . . . Gail Davis
Treasurer . . . . . Garnetta Green
Parliamentarian . . . . . Cordell Briggs
Sgt. at arms . . . . . Ed Lyons
Chaplain . . . . . Linda Crumes
Music Coordinator . . . . . Lee Davison

Unity Through Achievement

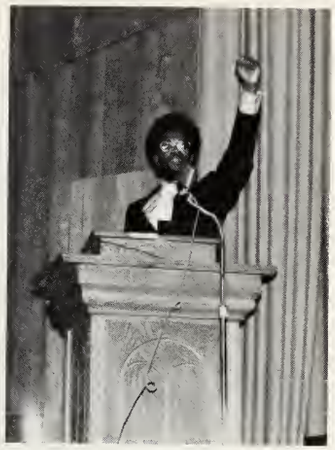

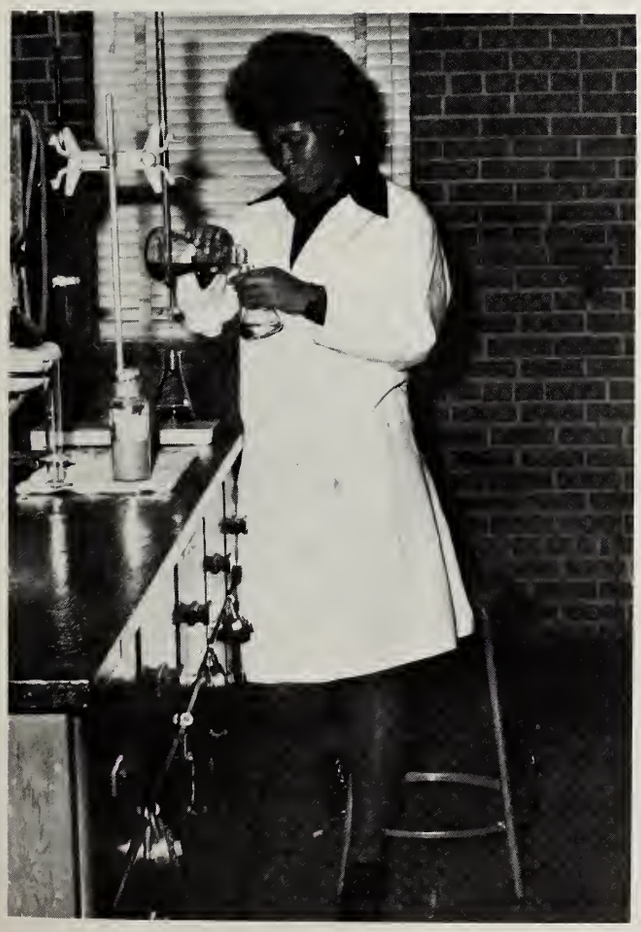

"Enter to Learn, Depart to Serve."

As seniors of Oakwood College, we have indeed learned many things. It is the person who has continually pressed forward for four years over the rough terrain of books and professors, who has gained the title Senior.

To the Senior, commencement means a beginning from the end of four hard years. To begin the final struggle of making a niche in a life of your own is the next step. We as seniors are the examples and stepping stones for others to pull themselves up into a brighter future. We have entered and have learned. We are now departing, henceforth to serve.

Joseph Powell IV
President

Johnnye Amos
Major: History
Minor: English

Myra Armstrong
Major: Secretarial Sci.
Minor: English

James Audu
Major: Biology
Minor: History

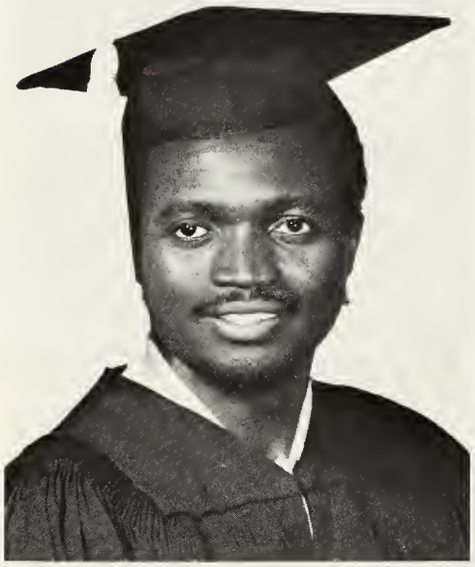

Moses Awoniyi
Major: Chemistry
Minor: Biology

Loretta Baker
Major: Elementary Ed.
Minor: History

Elizabeth Beale
Major: Psychology
Minor: Sociology

Karen Braxton
Major: Elementary Ed.
Minor: English

Cordell Briggs
Major: English
Minor: Psychology

Barbara Brown
Major: Psychology
Minor: Biology

Richard Brown
Major: Chemistry
Minor: Biology

David Bryant
Major: Theology
Minor: History

Judy Chiles
Major: Elem. Educ.
Minor: History

Linda Crumes
Major: Elementary Ed.
Minor: English

Gail Davis
Major: Secretarial Sci.
Minor: English

Ronald Davis
Major: Sociology
Minor: Religion

Lee Davison
Major: Music

Thomas Edwards
Major: Music
Minor: Business

Jerome Foster
Major: Elem. Educ.
Minor: History

Wayne Freeman
Major: History
Minor: Sociology

Davis Gaines
Major: Business Admin.
Minor: Religion

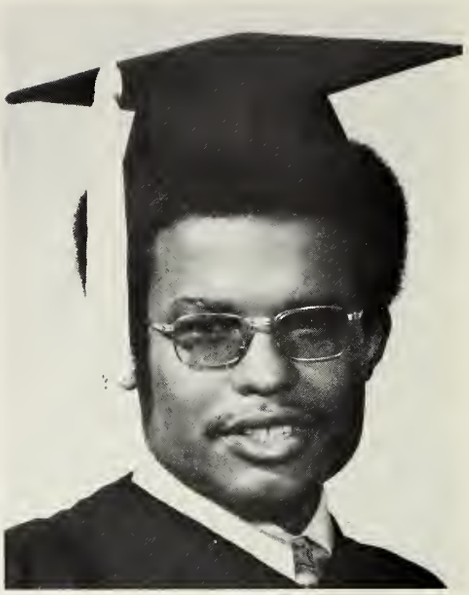

David Golson
Major: History
Minor: Business

Deborah Graham
Major: Sociology

Garnetta Green
Major: Elementary Ed.
Minor: History

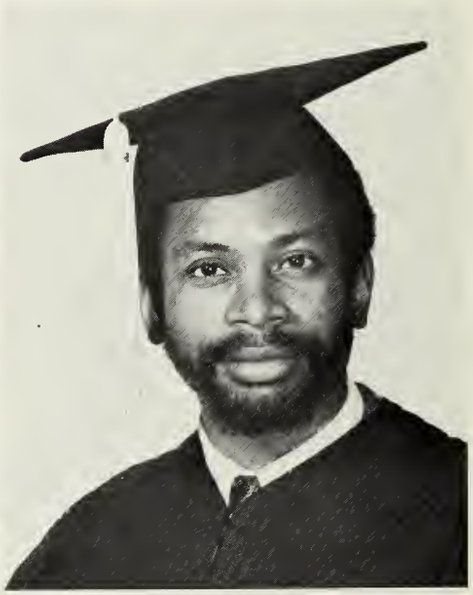

John Hall
Major: Psychology
Minor: Sociology

Pamela Herbert
Major: Psychology
Minor: Sociology

Byron Hill
Major: Theology
Minor: History

Lois Hill
Major: English
Minor: History

Cleveland Houser
Major: Theology
Minor: History

Connie James
Major: Home Economics
Minor: Sociology

George Jackson
Major: Theology
Minor: History

Evelyn Johnson
Major: Elem. Ed.
Minor: History

Pearl Johnson
Major: Sociology
Minor: Psychology

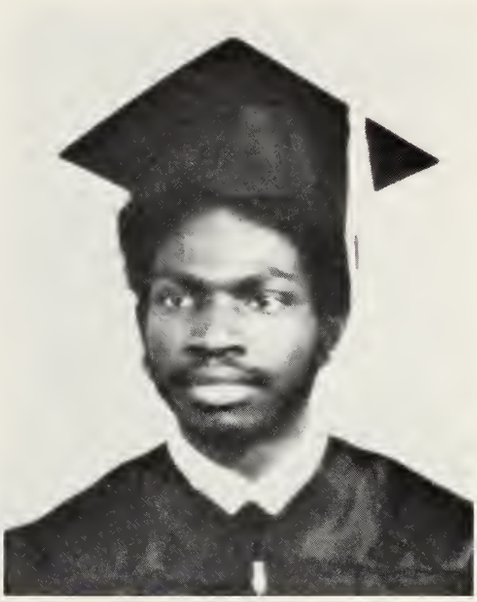

Merlin Kelsick
Major: Chemistry
Minor: Biology

James LaMar
Major: Theology
Minor: History

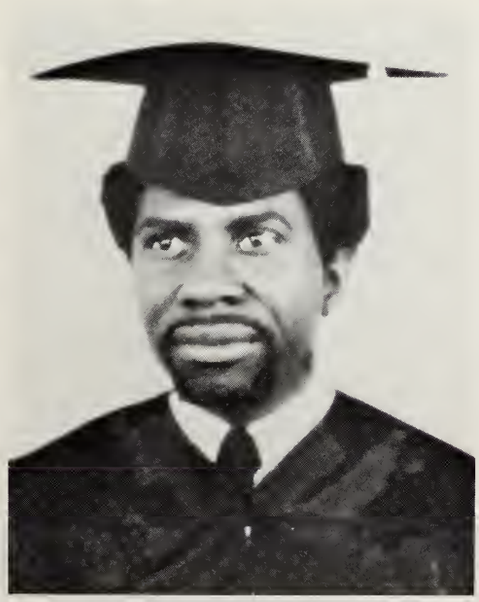

John Lavender
Major: Religion
Minor: History

Cassie LeMon
Major: Psychology
Minor: English

Cassandra Lester
Major: History
Minor: Sociology

Ed Lyons
Major: History
Minor: Sec. Ed. & English

Don Major
Major: Business Adm. & English
Minor: History

Edrene Malcolm
Major: English
Minor: Sociology

Michael McKinney
Major: Business Adm.
Minor: History

Pandora McKinney
Major: Dietetics
Minor: Chemistry

Edythe McMillan
Major: Business Adm.
Minor: Psychology

Michael Merriweather
Major: Psychology
Minor: Sociology

Stanley Mims
Major: History
Minor: Religion

Diane Morman
Major: Sociology
Minor: Psychology

Peal Mulraine
Major: Home Economics
Minor: Secretarial Sci.

Lynette Nisbett
Major: English
Minor: Sec. Ed. and German

Carolyn Outlaw
Major: Secretarial Sci.
Minor: English

Steven Owens
Major: History
Minor: Biology

Robert Patterson
Major: Business Adm.
Minor: Religion

Roy Patterson
Major: Theology
Minor: History

Joseph Powell
Major: Sociology
Minor: History

Margery Provost
Major: Elem. Ed.
Minor: English

Goldie Pyfrom
Major: Psychology
Minor:

Clarence Richardson
Major: Religion
Minor: Sociology

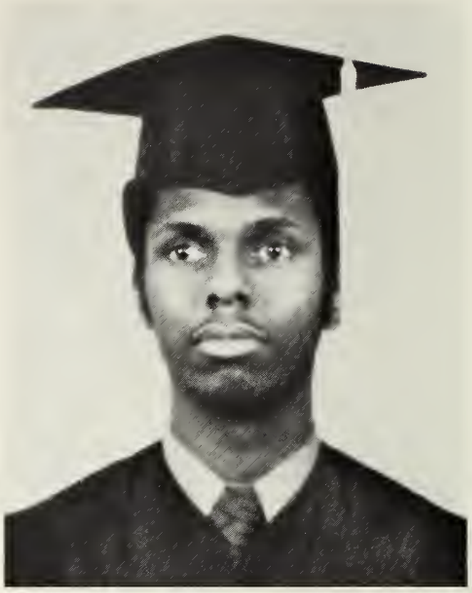

Rodney Rittenhouse
Major: Religion & His.
Minor: Biblical Languages

Gerrie Robinson
Major: Elem. Ed.
Minor: unknown

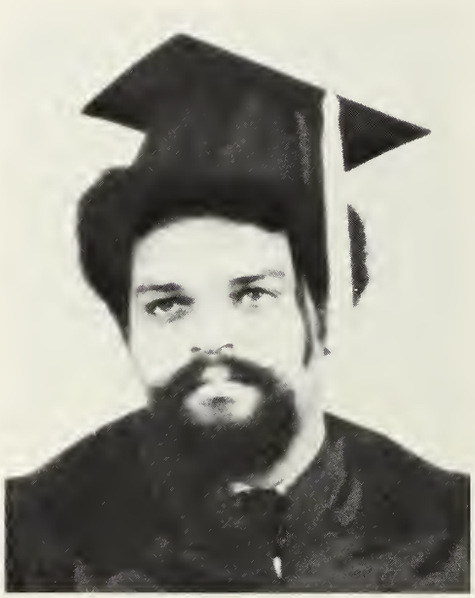

Eugene Scott
Major: Business Adm.
Minor: Accounting

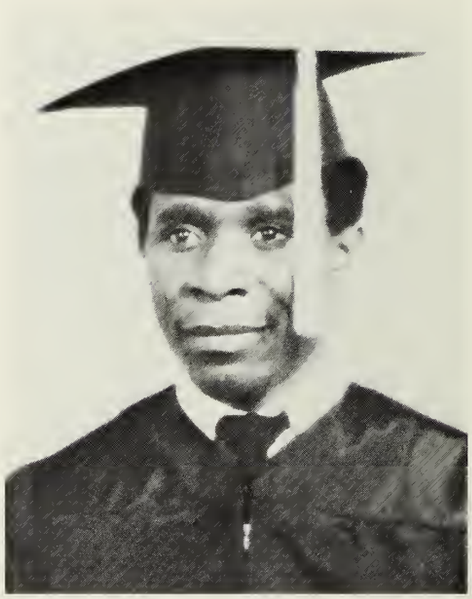

Orville Scott
Major: Biology
Minor: Chemistry

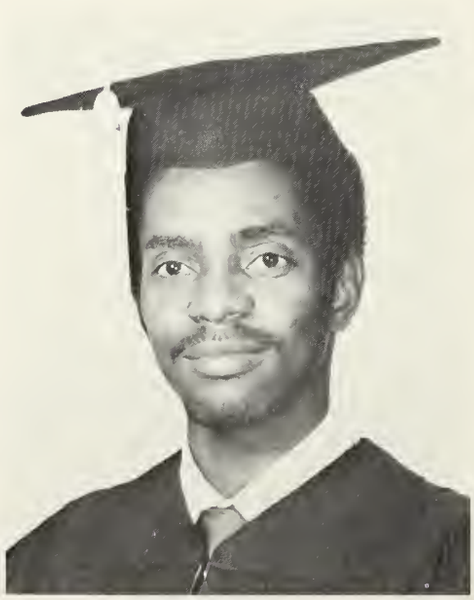

Melvin Singleton
Major: Religion
Minor: Biblical Languages

Delores Smith
Major: Elem. Ed.
Minor: English

Frances Skipper
Major: Music Ed.
Minor: unknown

Cynthia Taylor
Major: Elem. Ed.
Minor: Home Economics

Willie Taylor
Major: Theology
Minor: Biblical Languages

Eillene Thomas
Major: Elem. Ed.
Minor: English

Sharon Thomas
Major: Elem. Ed.
Minor: History

Hedda Wade
Major: Elem. Ed.
Minor: History

Linda Warren
Major: Biology
Minor: Chemistry

Karen Wells
Major: Home Economics
Minor: Sociology

Juanita Williams
Major: History
Minor: English

Kenneth Williams
Major: Business Adm.
Minor: Religion

Mary Williams
Major: Elem. Ed.
Minor: History

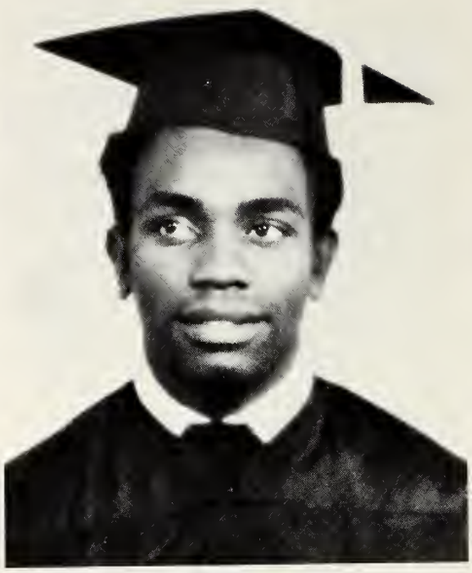

Ralph Williams
Major: Theology
Minor: History

Villa Mae Wilson
Major: Psychology
Minor: Sociology

Wanda Whitfield
Major: Chemistry
Minor: Mathematics

James White
Major: Religion
Minor: Business Adm.

Christine Wright
Major: Secretarial Sci.
Minor: unknown

Phillip Wright
Major: Business Adm.
Minor: Religion

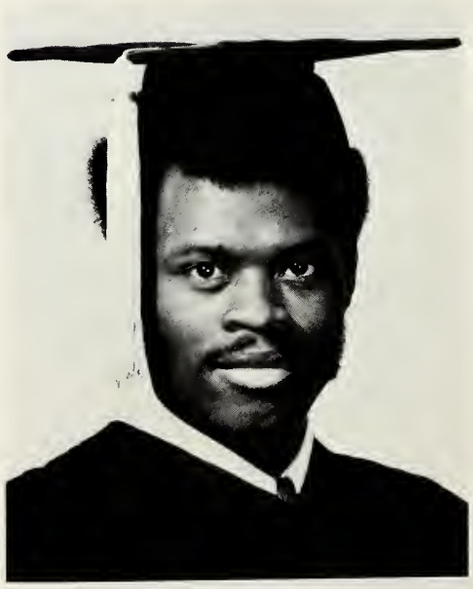

Arthur Sanders
Major: Theology
Minor: Sociology & History

Albert Willingham
Major: Business Adm.
Minor: History

Francine Camacho
Major: Psychology
Minor:

George Charles
Major: Biology
Minor: Chemistry

Willie Grace
Major: Biology
Minor: Chemistry

Yvonne Hunt
Major: Psychology
Minor: Sociology

Avis Lamson
Major: Elem. Ed.
Minor: History

Senior Personalities

This year, to go along with the change in tradition, the '72 Acorn presents a new spice to its pages—Senior Personality pictures with interviews. It is a section which tells a little of the 4 year-old-story of how these O.C. Seniors have made it, as well as their future goals. Congratulations, Good Luck and Right On to the Class of '72!

Johnnye Amos

Major: History
Minor: English

"Moving on Up" has been the theme of Miss Amos' life here at the Oaks where progress has been an upward struggle. She comes from Bakersfield, Calif., and has been active in various sports including ping pong, baseball, and basketball. Also an intense poet, Miss Amos has won several prizes. Her all aroundness is expressed in her abilities as a homemaker and an avid outdoors woman.

Myra Armstrong

Major: Sec. Science
Minor: English

While attending college, Myra has taken an interest in the fields of Business and English. She enjoys the outdoor life—especially swimming, but teaching the indoor life of reading, writing poetry, analyzing people, cooking and sewing is a good thing to her. Myra has held a secretarial position in the Accounting and Finance offices. In the future her ambitions are to become an executive secretary, get married and be a good wife and mother.

Loretta Baker

Major: Elem. Education
Minor: History

Loretta is a product of the Norwalk, Conn. school system. She enjoys reading, sewing, art, and cooking. She has done secretarial work and canvassing during the summer months all over the country. She is a member of the S.N.E.A. and the ushers' board. After graduation, Loretta plans to teach in the church school system.

Elizabeth C. Beale

Major: Psychology
Minor: Sociology

Mother of eleven and Hostess for the Student Center would seem to be jobs enough for any woman, but not for Mrs. Beale. After graduation she plans to get a Masters in Guidance and Counseling. In her spare time, she enjoys reading and is a 22 year active member in the Faculty Women's Club. Her home is Alabama.

Valerie Biggs

Major: Biology
Minor: Chemistry

Valerie is a native of Panama, and her involvement in the campus activities in her Senior year has been Parliamentarian of the Scientific Society and Carter Hall dormitory Club. Her hobbies are piano playing, reading, coordinator of programs and hairstyling. While on campus, Valerie has dedicated herself to the kind of work she will be doing in the future; she has been a biology lab instructor and as special interest she has been an assistant piano instructor. She wants to continue her education by attending Loma Linda Medical School.

Karen Braxton

Major: Elem. Education
Minor: History

Karen is a native of Willow Grove, Penn. Her college activities include her office in Delta Sigma Phi and membership in the SNEA. Because of her love for working with adolescents, she has chosen to begin her teaching career on the secondary school level and with the will of God, become a devoted Christian teacher. In her spare time, Karen enjoys reading, sewing, and cooking vegetarian food specialties.

Cordell Briggs

Major: English
Minor: Psychology

Cordell is a native of the Peach state, Georgia. He served as the President of the English Club and Senior Class parliamentarian during his 4th year at O.C. He was also the Editor of the Acorn in his Junior Year. Cordell's hobbies include writing poetry and analysing the personality and behavior of people. He plans to attend the Graduate School at Andrews University.

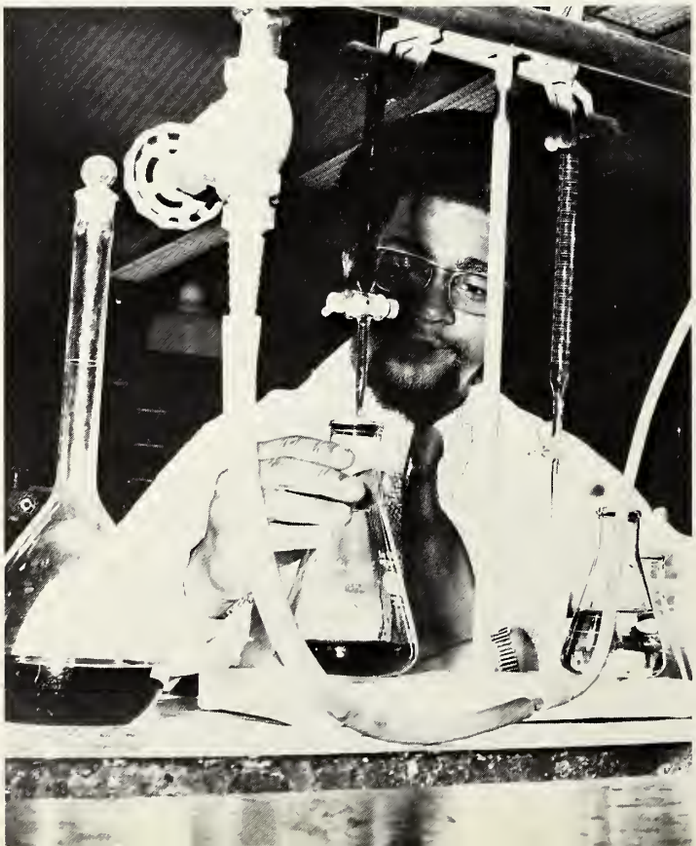

Richard Brown

Major: Chemistry
Minor: Biology

Richard, known to all the brothers and sisters at Oakwood as Chico, is a native of Illinois. Chico has been an active member in the choir during his 4 year study at O.C. as well as a participant and coordinator of the College Bowl team. He will seek his MD degree at Loma Linda University.

Judy Chiles

Major: Elem. Education
Minor: History

Judy decided about five years ago to give up the beautiful sunny beaches of Oakland, Calif. to come to Oakwood College to gain a further education in the field of Education. She has exploited her talents, which include singing and hairstyling. She also enjoys swimming and baseball. After graduation, Judy plans to become a teacher.

Linda Crumes

Major: Elem. Education
Minor: English

Linda comes to Oakwood from New Orleans, La. Her love for children decided her life's work and now she is on the brink of realizing her ambition. Her hobbies include working with children, singing, and cooking. Linda is Sergeant-at-Arms for the Senior Class and an active member of SNEA and Women's Dorm Club. She is looking forward to teaching in Nashville, Tenn., in Sept.

Lee Davison

Major: Music

Lee is active in the field of music; is the assistant choir director, theory lab instructor, and college orchestra director. It is only natural that this music man served as the president of the Mu Alpha Gamma. He also enjoys hiking and bicycling, besides his music. His future plans are to attend Boston University to obtain the Masters and Doctorate degrees, then he will look forward to teaching music at the high school and college levels.

Thomas Edwards — Major: Music

Thomas is a resident of Alabama. He retired as a Colonel recently from 30 years of Armed Services. Besides being a husband and a father of two sons—he likes boating and raising bloodhounds. This commencement, June 4th, 1972 will mark Thomas' 55th birthday (like the saying goes, "You can never keep a good man down.") In the future he plans to teach music.

Wayne Freeman — Major: History, Minor: Sociology

Football, baseball, tennis, drag racing and hunting have filled the spare hours of Wayne besides his active membership in the Pre-law Club and the Behavioral Science Club. During previous summers, he has been employed as a congressional intern, and in carpentry and construction. After graduation, he plans to teach while attending law school in Maryland, his home state.

Willie Grace — Major: Biology, Minor: Chemistry

Willie, a pre-dental student, is the active President of the Scientific Society. His hobbies include ping pong, and studying the human body. Willie's future plans are to enter Loma Linda Dental School in the fall of '72 preceded by his marriage to lovely Sherry this summer.

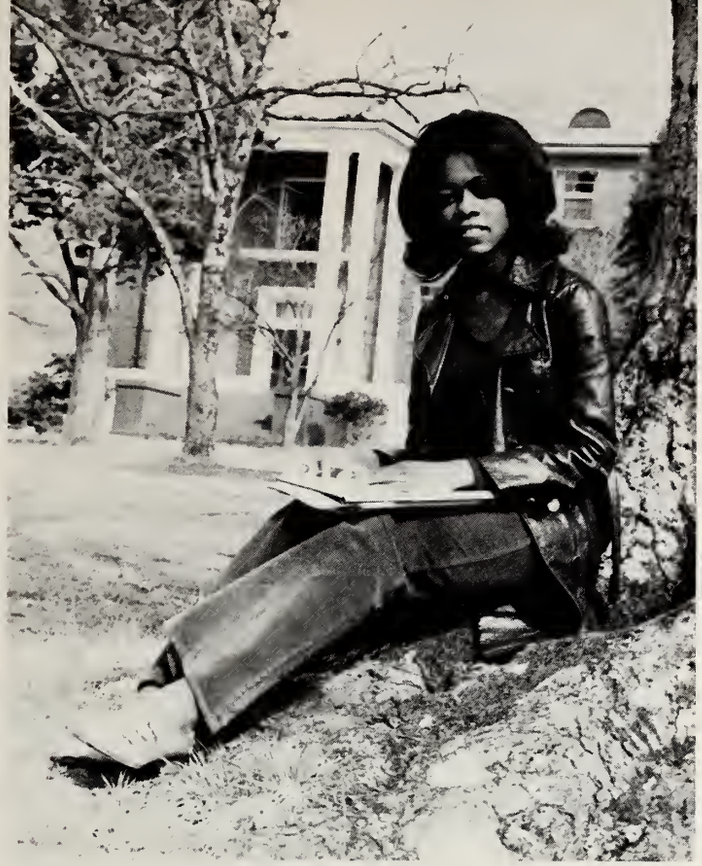

Deborah Graham

Major: Sociology
Minor: Home Ec.

Debbie, a native of New Jersey, is a member of the Home Ec. Club and the Behavioral Science Club. Her hobbies are bowling, tennis and music. Her love for people has directed her into the field of Sociology, and Social Work will be her career after that big day in June.

Garnetta Green

Major: Elem. Education
Minor: History

Garnetta has enthusiastically entered into the teaching profession because she has always enjoyed the association with children. She is a member of the SNEA and assistant treasurer of the Senior Class. Garnetta enjoys sewing and music and is a native of the "Big Apple City" New York.

John Hall

Major: Psychology
Minor: Sociology

John, a native of Pennsylvania, plans to go into child psychology. Much of his extra time is spent with his hobbies, photography, collecting albums, traveling, tennis and singing.

Pamela Herbert

Major: Psychology
Minor: Sociology

Pamela was born in New Orleans, the home of the Mardi Gras, which may have had some influence on her multi-involvement in campus activities. She has served as the secretary of the Omega Sigma Psi club and is a member of the Delta Sigma Phi. Her hobbies include reading, sewing, traveling, writing brief poetry, bridal consulting, arts and crafts, and modeling. During the summer she has been a volunteer teacher's aide and a volunteer at the Juvenile Detention Center. After graduation she plans to acquire a Masters in Guidance and Counseling, a career in a Juvenile Detention Center or Home for Unwed Mothers, get married and plan for three lovely children.

Yvonne Hunt

Major: Psychology
Minor: Sociology

Yvonne, president of the USM, comes from the savory island of St. Martin, French West Indies. Politics is one of Yvonne's greatest interests. Her hobbies include reading and writing poetry; working with and teaching drop-outs through guidance and Counseling involvement are Yvonne's future plans after graduation.

Udora Ingram

Major: Sec. Science

With plans to become a legal secretary, Miss Ingram has been an active member of the club Phi Beta Lambda. Her hobbies are reading, acting and music. She has been a secretary for the Bank of Bermuda. After graduation she will work for Executive Business firms in the balmy and beautiful island of Bermuda.

Connie James

Major: Home Ec.
Minor: Sociology

Connie James plans to attend graduate school at Pratt Institute for the A.I.D. next year. As an undergraduate at O.C. she was very active in the Home Economics Club which resulted in her serving as the President in her senior year. She has worked with the Educational Club, and the English Club. Connie enjoys writing, reading, decorating, sewing and cooking. On campus she has been a Lab assistant in the Department of Home Economics. Her life ambition is to become a first class interior decorator mastering the design of Black Decor.

Evelyn Johnson

Major: Elem. Ed.
Minor: History

Evelyn is a native of Illinois. She enjoys reading, skating, and sports. While on the campus she has been active in the Dormitory Club and the S.N.E.A. After graduation, Evelyn plans to enroll in graduate school.

Pearl Johnson

Major: Sociology
Minor: Psychology

Pearl is a native of Germany and grew up in the Liberty city, Philadelphia, Penn. She has been an active member in one of the top organizations on campus, Omega Sigma Psi; and also, she was a member of Delta Sigma Psi. Her Hobbies are: chess, reading, horseback riding, and skiing. Pearl plans to enter the field of counseling, specializing in the area of psychiatric treatment of Schizophrenia.

Avis Lamson

Major: Elem. Education
Minor. History

Avis is presently a resident of Alabama. She has attended many colleges in search of education, starting at Walla Walla College, then Sacramento Jr. College, Queens College, Southern Missionary College and finally ending her education at Oakwood College. She is Secretary-Treasurer of the Adventist Women's Club and Sabbath School teacher for the Cradle Roll. Her hobbies include cooking, sewing and entertaining. She plans to teach at the Lacy Spring School next year here in Alabama.

James Lamar

Major: Theology
Minor: History/Biblical Language

James is a New Yorker who has been involved innumerable religious activities at O.C. He was a student missionary to British Honduras in Central America in 1970-71. During many summers he has worked as a tent evangelistic leader, and a Literature Evangelist. On campus he was a resident assistant in the men's dormitory. His hobbies are gymnastics, piano playing, and telling stories to little children. James plans to attend Andrews Theological Seminary after graduation.

Cassie LeMon

Major: Psychology
Minor. English

Cassie is from Pitts, Penn. Her future plans include Graduate School and a degree in counseling and guidance. She is an active member of The Behavioral Science, English and Home Economics Clubs. Her hobbies are fashion drawing and designing, reading, writing and music.

Don Lindbergh Major

Major: Business Ed./English
Minor: Religion/History

"It has been said that Oakwood is one of those institutions that can either make you or break you!" Although Don has ambivalent feelings toward the school, his feelings are quite positive, that is, Oakwood hasn't broken him. Don is from Nassau, Bahamas, has been actively engaged in the Pre-Law, Business and English Clubs. His interests lie in a variety of areas which include drama, music, sports, reading, meeting people, languages and mainly travel. His after-graduation plans include Law school, either Columbia or Stanford.

Michael Meriweather

Major: Psychology
Minor: Sociology

Coming to O.C. from Augusta, Georgia, where during the summer he has worked in an Engineering office and a state hospital, Mike is interested in art and basketball. He was an active member of the Epsilon Delta Kappa. He plans to attend Cornell University in Ithaca, New York to further his studies in the field of Psychology.

Michael McKinney

Major: Business Administration
Minor: History

Mike is from the capital of the Peach state, Atlanta, Georgia. He has been an active member of the Business Club, and his hobbies include football, baseball, and black studies with emphasis on black awareness and radical change. For the future Mike plans to attend Atlanta University, and work on a degree in Marketing Research.

Major: History
Steven Owens Minor: Biology

Steve, a native of North Carolina, is a Pre-law student at Oakwood. During his college years, he was actively engaged in Intramural sports, and in the Pre-law Club of which he was the Vice-President; he was Vice-President of Epsilon Delta Kappa, and also a member of the Light Bearers—the Traveling Church at Oakwood College. Steve plans to attend Wake Forest University in Winston-Salem, North Carolina.

Major: Bus. Administration
Charles Miller, Jr. Minor: Religion

Charles is a married student who is a native of Penn. He is presently active in the Married Student and Business Clubs. He is the Church Assistant Treasurer and Deacon. He enjoys air and space travel. On campus he worked in the dairy and the Data Processing Center as the staff Assistant. Off campus he has worked at the Crestwood Hospital as an operating room orderly. He has plans for denominational work in the future.

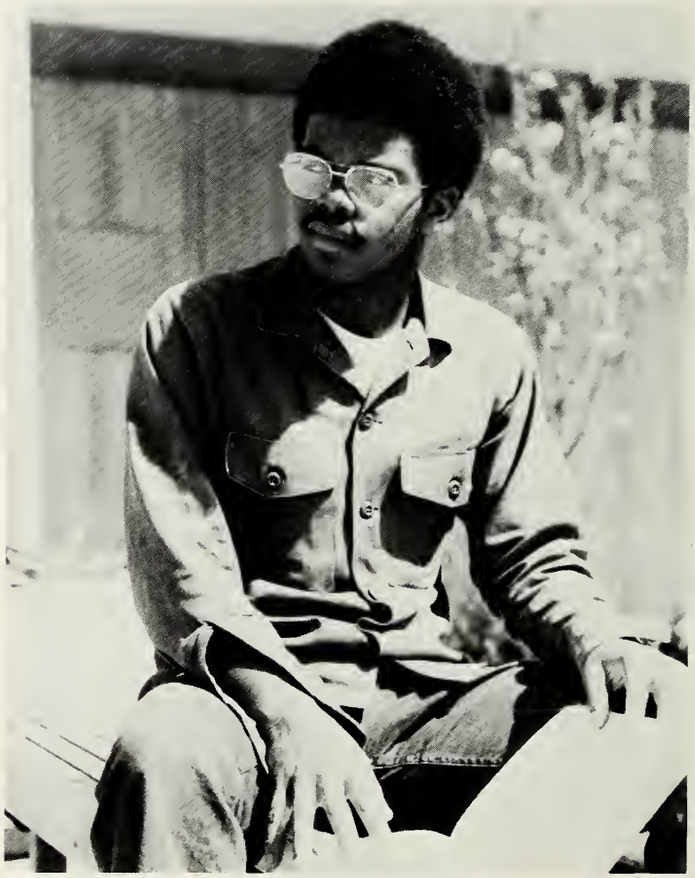

Major: Bus. Administration
Robert Patterson Minor: Religion

Coming down from Penn. with his family wasn't such a bad idea after all; just to attend Oakwood College. Director Patterson, (as he is called by the men of Cunningham on his job as Assistant Dean) will continue his education at A. & M University in Huntsville where he plans to obtain his Masters. He's been active in the Business Club and the Jail Band.

Margery Provost

Major: Elem. Education
Minor: English

Hailing from New Orleans, La. Miss Provost, whose hobbies are reading, collecting books and cooking, plans to teach after graduation. She has been an active member of the SNEA and English Club. Miss Provost has had experience during the summer in a nursery school and headstart.

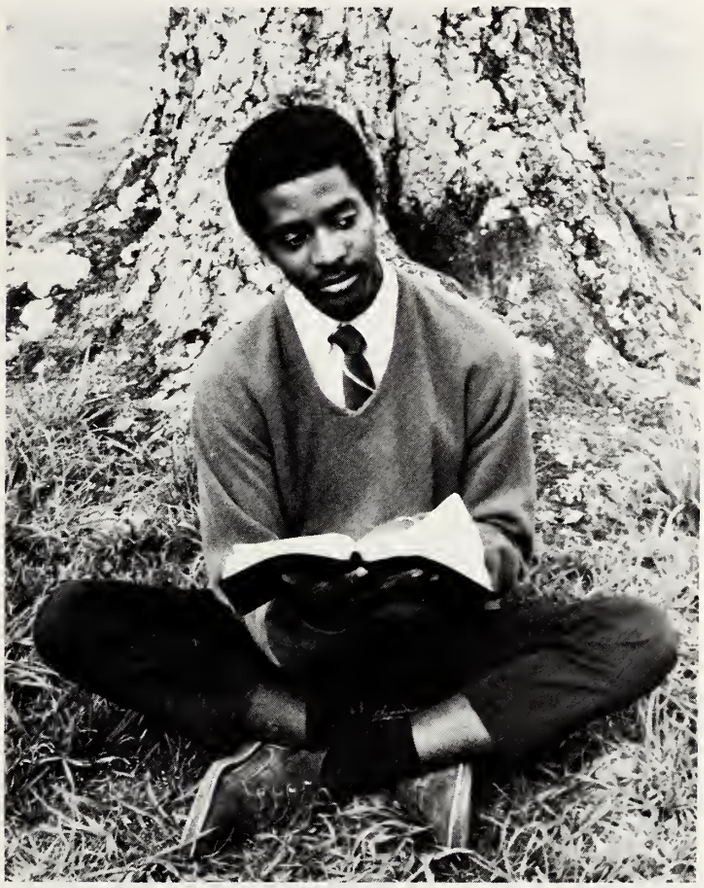

Melvin Singleton

Major: Theology
Minor: Biblical Languages

Mel, a native of La., is a ministerial student whose love for the word of God has stimulated him to become a devoted servant of God, and to be one of the best pastors the Lord can bless a man to be. Mel's campus activities have included his membership in the Light Bearers, Oakwood College General Conference, College choir, and Ministerial Seminar. His hobbies are horseback riding, pets, and reading.

Delores Smith

Major: Elem. Education
Minor: English

Miss Smith comes to the College from Georgia. She's a member of the English and the International Club. Her hobbies include sewing, reading and listening to music. After graduation in June, she plans to teach on the elementary school level.

Willie Taylor

Major: Theology
Minor: Biblical Language

With the Second Coming of Christ at the head of his every sermon and song, Mr. Taylor will enter Andrews Seminary in Sept. His past summers have been spent with Evangelistic campaigns and his free time is spent with his many hobbies, two of which are poetry writing and singing. Mr. Taylor is from Ocala, Fla. and looks forward to dedicating his life to God's cause.

Sharon Thomas

Major: Elem. Education
Minor: History

Sharon, a charming young lady from the state of New York has devoted most of her college years to her studies and did not participate too much in student activities. She listens to classical music and plays sweet and natural melodies on her flute. She has performed such duties as receptionist and part-time accounting during the summer months. She plans to either teach or continue her education in graduate school.

Hedda L. Wade

Major: Elem. Education
Minor: History

Hedda comes to old Oakwood College from beautiful New Orleans, La. She is a fine tennis player and pianist, and enjoys occasional horseback riding. On the brink of her teaching career, Hedda feels fairly confident that her profession will both be rewarding and stimulating.

Karen Wells

Major: Home Ec.
Minor: Sociology

Cultural Vice for the USM, officer of the Home Ec. club and an active member of the Carter Hall Women's club, Miss Wells plans to work either for a textile industry or to teach in Bermuda. Karen is from Cinn., Ohio and her hobbies are sewing, playing piano, observing people and skating.

Wanda Whitfield

Major: Chemistry
Minor: Mathematics

Hoping to secure employment in a chemical Industrial research plant with the government is the plan of Senior Wanda Whitfield. She has formerly held jobs such as research assistant, secretary and cashier. Her hobbies are basketball, softball, fishing and sewing. She is a member of the Math Club and the Oakwood Scientific Society. Her home state is Florida.

Juanita Williams

Major: History
Minor: English

Miss Williams has aimed for the stars as a future lawyer of the state of Oklahoma. As an all around lady, bowling, reading, music, the English club, and the Pre-law club made her stay at O.C. pleasurable. She also represented Oakwood in the Who's Who in American Colleges this school year.

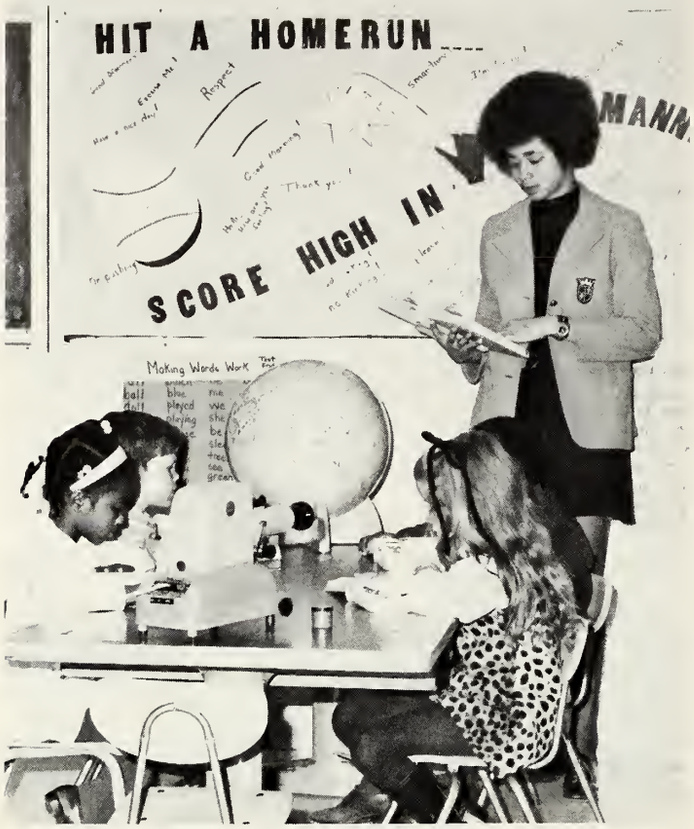

Edrene Malcolm

Major: English
Minor: Sociology

Edrene, a native-born Bermudian held the position of the Vice-Presidency of the Senior class, and is an active member of the choir and the International Club. She is also a member of the English Club, and an Honorary member of the Omega Sigma Psi. Her future plans are to work on her Masters at Ohio State, and her ambitions are to teach or counsel on secondary level or go into communications in radio or television.

Mary Williams

Major: Elem. Education
Minor: History

Miss Williams comes to Oakwood from Philadelphia, Penn. Her campus activities include professional skating, ping pong, bowling and most of all membership in the education club. Her dream is to teach Black History on the college level emphasizing the positives of blackness.

Philip Wright

Major: Bus. Administration
Minor: Religion

Philip, a resident of Alabama, leads quite a busy life. He is an accountant at Optinal Data Corp. and is a member of the Business club, National Hospital Finance Managers' Assn. and the American Society of ACC. His hobbies are photography and playing the bass fiddle. He plans to become a public accountant in one of the eight CPA films Corp. right after graduation.

SPORTS SPORTS SPORTS

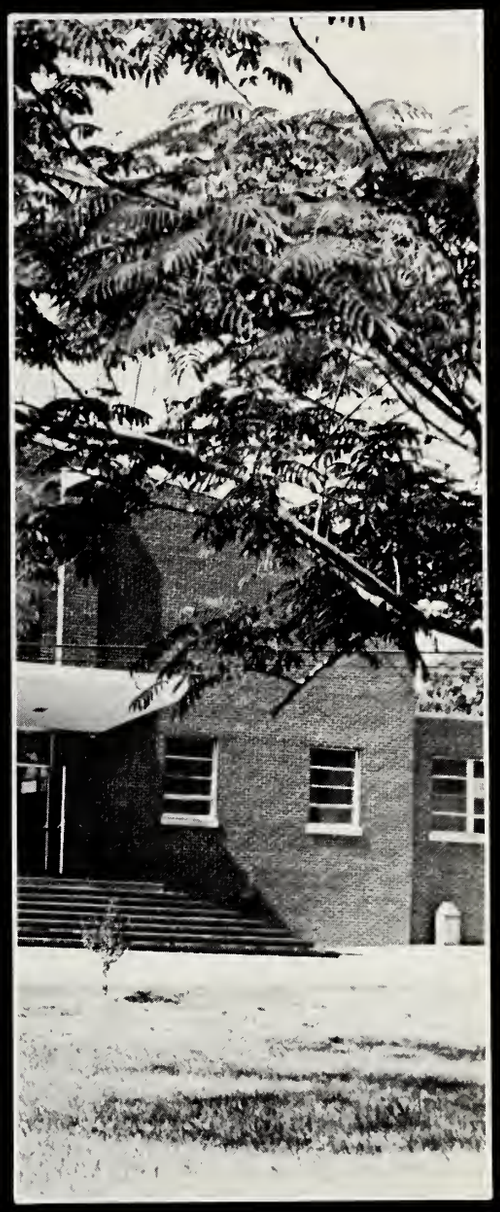

Ashby Auditorium

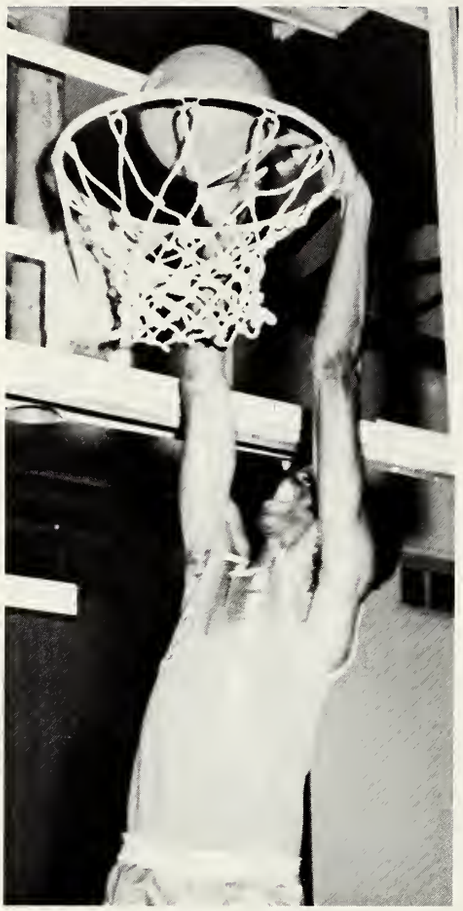

HAROLD PALMER (center)

WAYNE O'BANNON (center)

Oakwood College

Joe Barnes, Sam Tramel, Harold Palmer, Henry James, Maurice Long, Wayne O'Bannon, Larry Vaughan.

O. C. Verses

The annual Donald L. Robinson Memorial Basketball Game of the Oakwood College Saints against Miller's Warriors of Columbus, Ohio seemed to have been a yearly disaster for the past eight or nine years. On April 8, 1972, starting at 9:40 p.m., something wonderful happened.

The Saints started the game with their usual spark of tenacity; however, the mighty Warriors went on the warpath and took over the lead. Naturally, the Saints couldn't permit them to keep the lead, and put on their armor of spunk, determined to fight back. Meanwhile, an aura of excitement and suspense blanketed the crowd. The lead began to see-saw back and forth until the Warriors were ahead at half time; the score was 44-39.

All Star—"Saints"

Standing: Joe Barnes, Wayne O'Bannon, Harold Palmer, Henry James, Booker T. Williams (coach).
Kneeling: Fred Murphy, Maurice Long, Larry Vaughan.

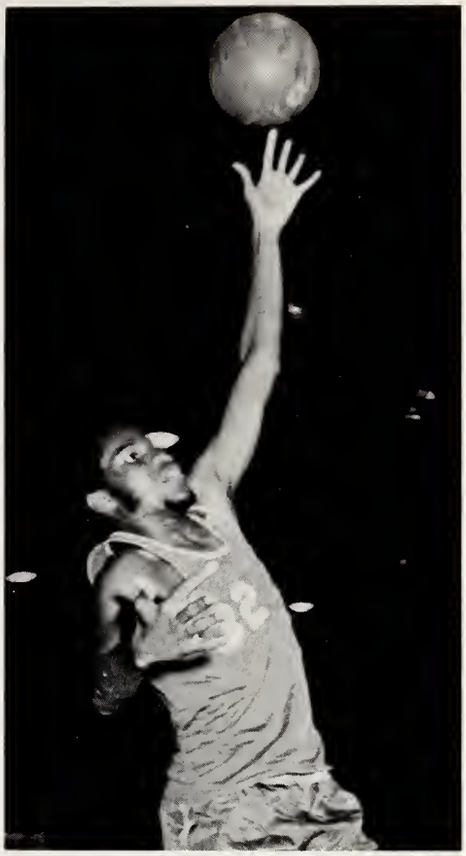

HENRY JAMES (center)

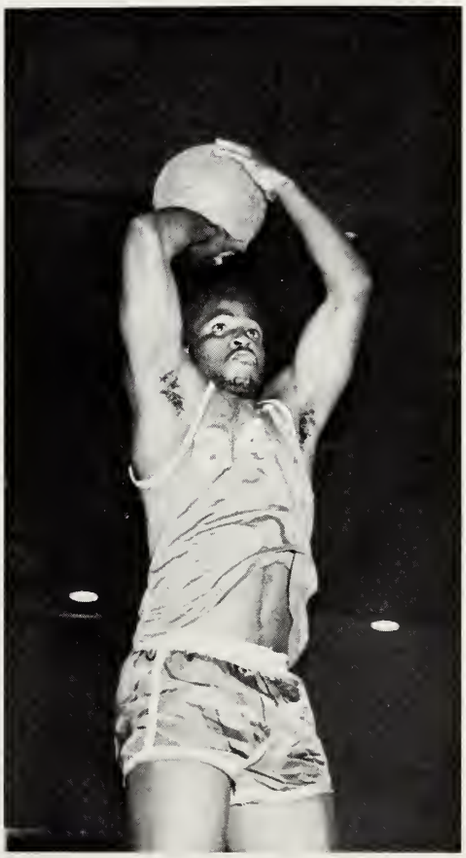

MAURICE LONG (forward)

Columbus, Ohio

To entertain the tense spectators at half time, Calvin Eakins and his brother demonstrated some defense karate moves.

The second half began, and the Saints again came out on the court, grimly determined to scalp the Saints. Excitement again ran high as the lead began to see-saw once more. As time began to run short, the hopeful crowd was in an uproar, for the Saints were arising—arising from the gutter of defeat. At the final buzzer, the Oakwoodites were victorious, as they beat the Warriors 95-92. The Oakwood College Saints had been resurrected.

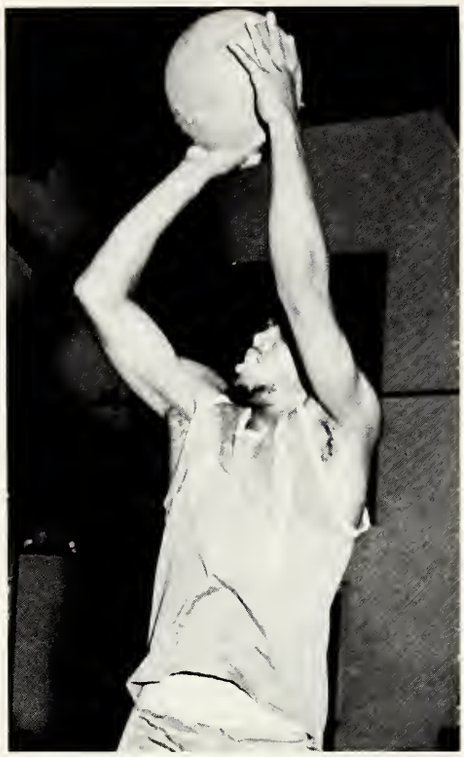

JOE BARNES (guard)

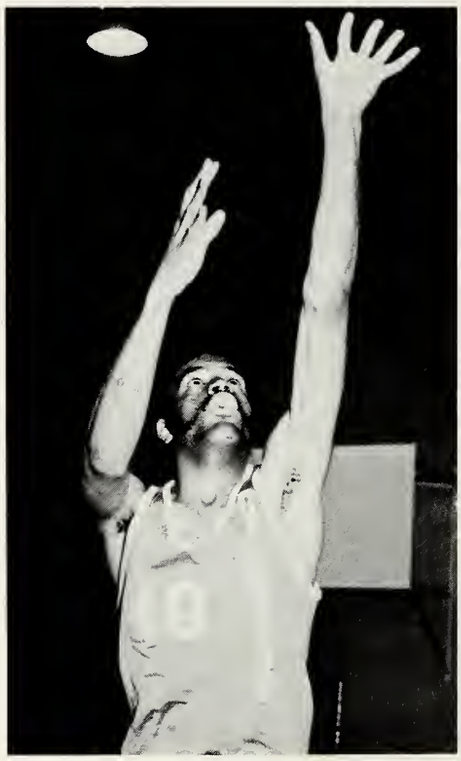

LARRY VAUGHAN (guard)

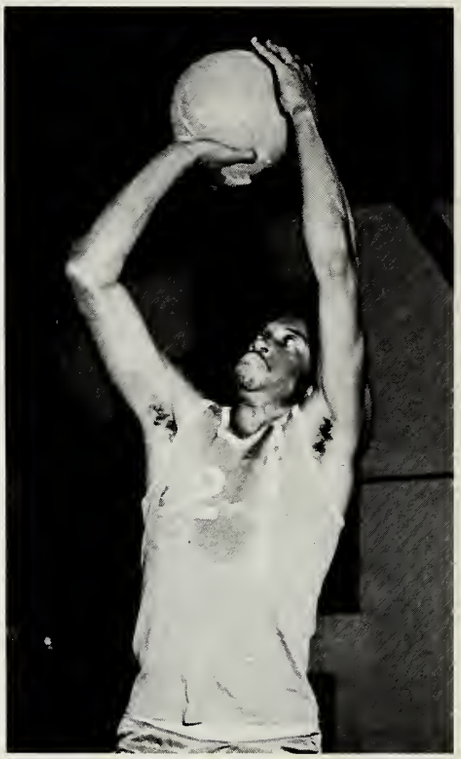

PAUL SMITH (forward)

FRED (The Magician) MURPHY An Underhand Flip for 2 pts.

"TANK" Muscles up for an easy 2 pts. against Miller's Warriors.

HENRY JAMES' TEAM: Division Champions and Tournament Champions.

HANK'S TEAM

Henry James (Captain)
Maurice Long
Allen Hackley
Lawrence Gadson
Fred Murphy
Claude Thomas
Dwain Kennedy
Bryon Wade
Arthur Long
George Kibler

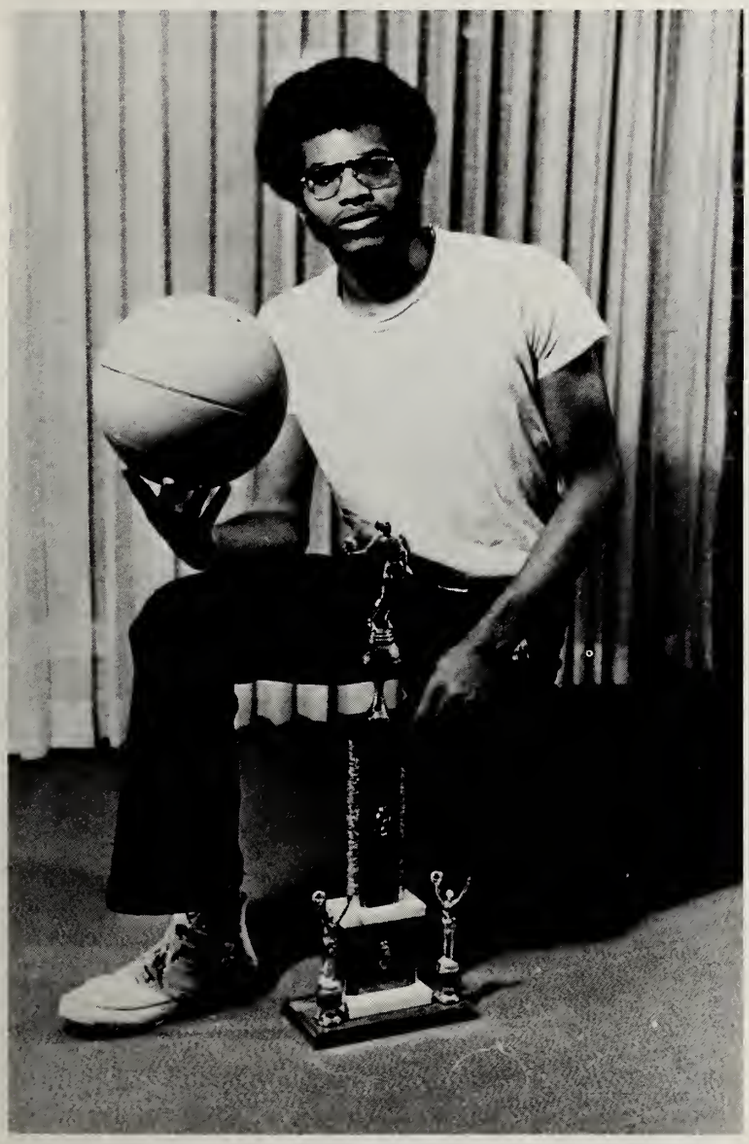

SAM TRAMEL
Rookie of the Year

HENRY JAMES
MVP

NBA	ABA
Henry James	Larry Holland
William Gent	Robert Wright
Kenneth Watts	Eugene Mason
Michael Meriweather	Larry Vaughan

THELMA JOHNSON'S TEAM: Thelma Johnson, Kerri Laurence, Dawn Lambe, Loraine Evans, Wynona Wimbish, Bessie Ratliff, Cassandra Robinson, Udora Ingham, Dowan McClain.

THELMA JOHNSON (Captain)

WOMEN TEAM CAPTAINS

Thelma Johnson
Valda Briggs
Oakwood Academy
Dorothy McDonald
Evelyn Dennie

Battle Between the "Giants".

"Tank" lays-up another 2 pts. against Chicago.

Larry Vaughan pumps up 2 pts. for his team.

Larry Holland goes behind his opponent's back for 2 pts. against Miller's Warriors.

Is it too late for "Lurch" to jump?

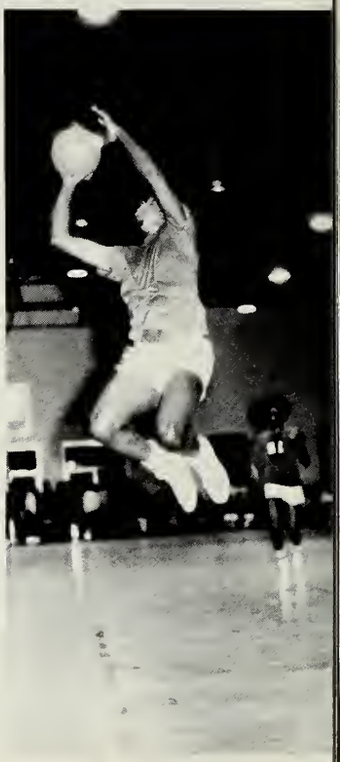

NO!

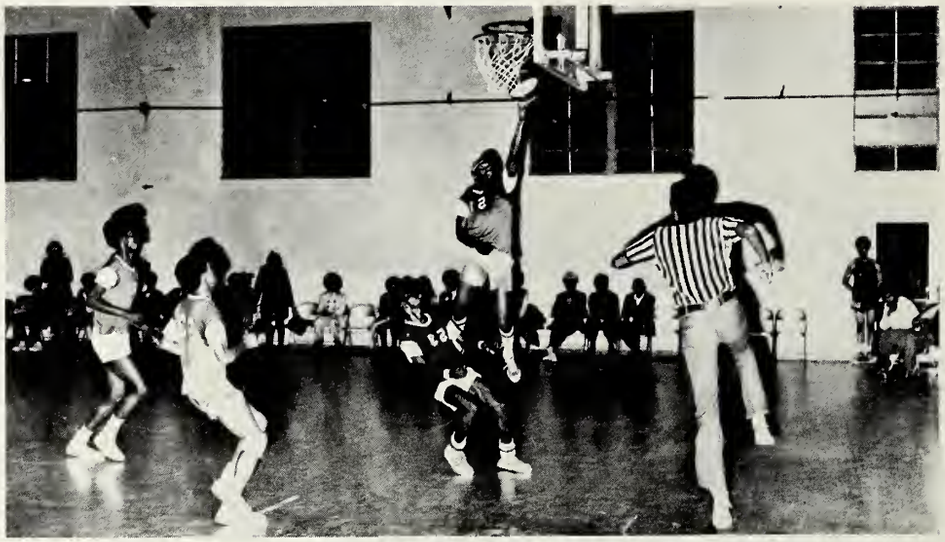

Joe Barnes makes an easy lay-up, but William Gent (Referee) is doing a war dance!

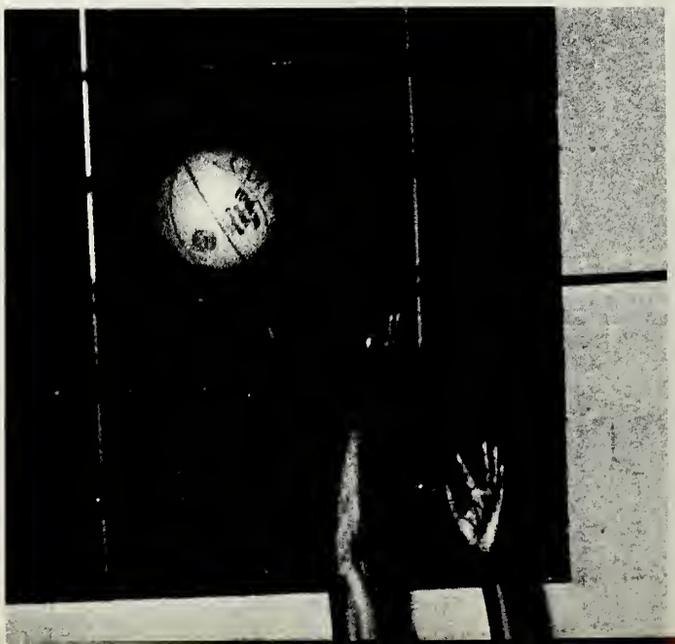

O.C. CHEERLEADERS

Cheering squad: Jackie Dobbins, Teresa Bryant, Pat Bryant, Loraine Evans (Capt.), Alberta Griffin, Jocelyn Perkins.

Behind every good team is a sweet cheer to encourage their determination to win!

Scuba Diving

AN EXCITING NEW PASS TIME AT OAKWOOD!

There's one in every group (R.B.)!

Connie, will your cap fit over your 'Fro?

Show off!! (Joel Butler)

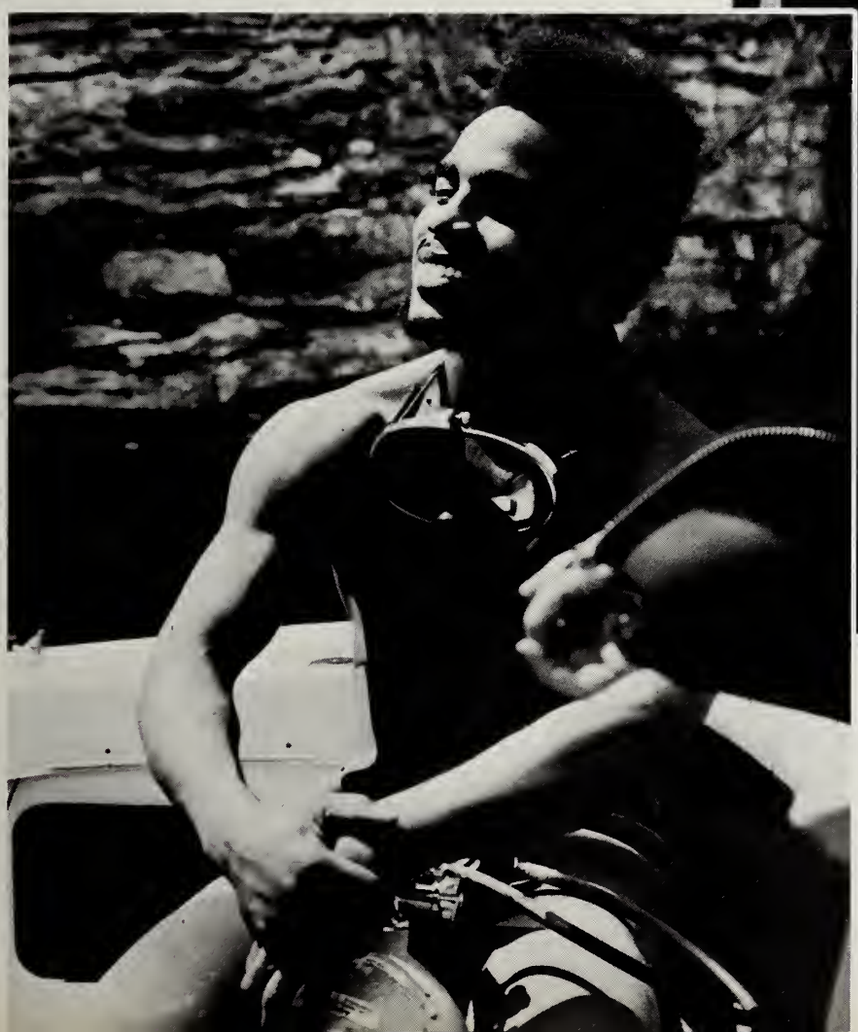

Russell, you aren't supposed to look at the camera!

Getting down with the . . .

Soccer

Erwin Nisbett is using his head.

Do it Mike!

Soccer team and friends

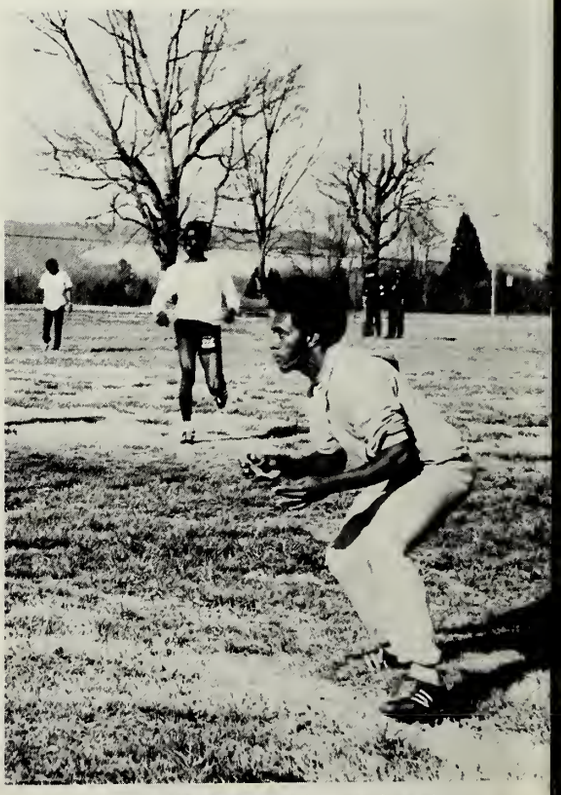

Colyn Major protects his team's goal.

Awareness in Blackness
Is escape from darkness
The darkness of ignorance
The fence of not knowing,
And intellectually not growing.
But now we begin to see,
And become free, from the time
When others had our mind.

—James R. Bell

FACING IT . . .

Proud Faces . . .

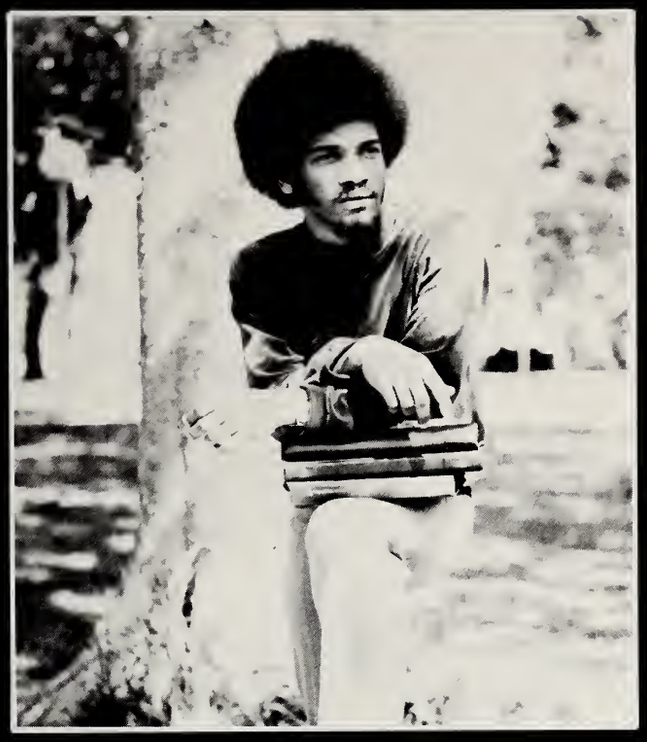

. . . Make
Beautiful
People

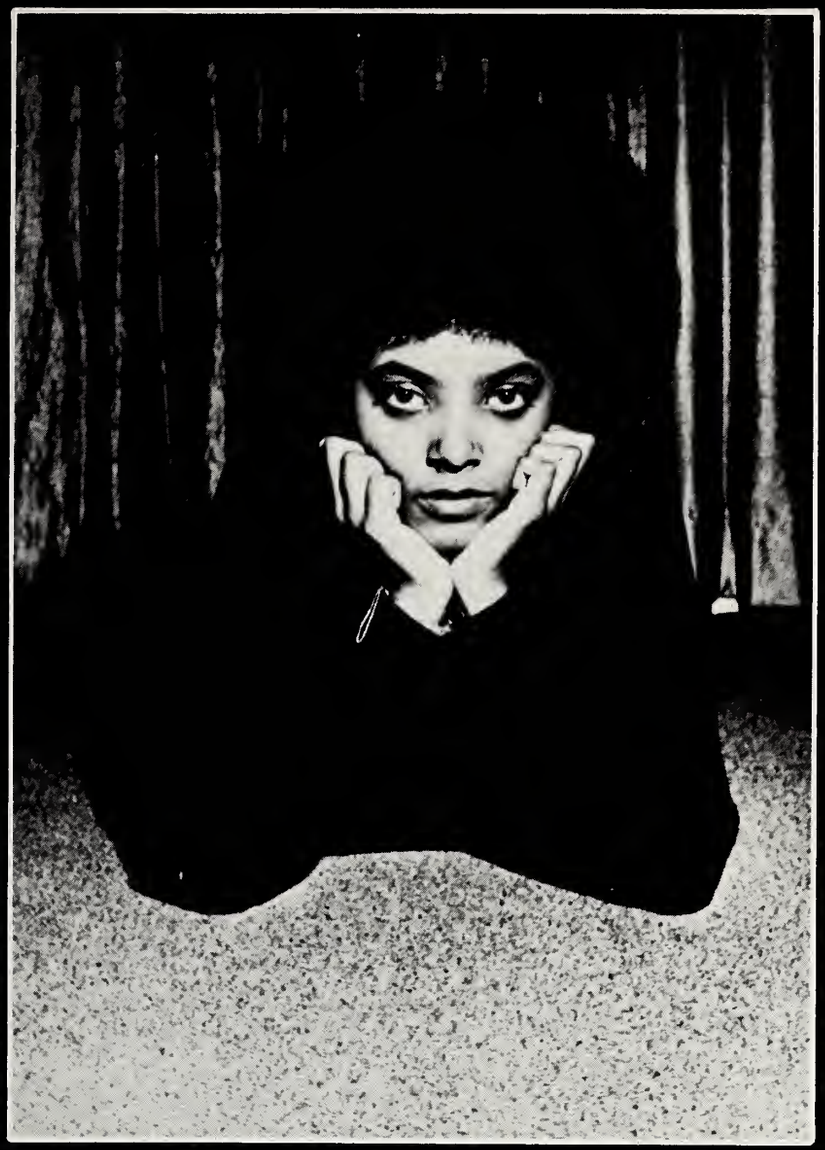

And This Means

Everything!

Now, Presenting The Group That Got It All Together

1972
ACORN STAFF

Ramón C. Wheeler
Editor

Margo Nunez
Assistant Editor

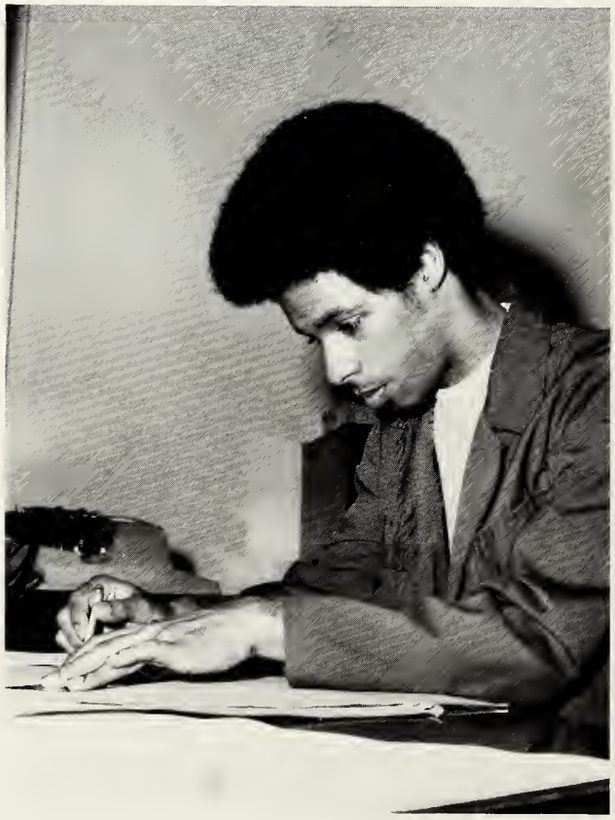

Charles Battles
Assistant Editor

Larry Vaughn
Sports Editor

Catherine Brown
Secretary

Charles Dudley
Business Manager

Sharon Hill
Secretary

Photographers:

Richard Simons
Carol Edwards
Wilber Young
Vernon Norman
Eugene Armstead
Rusty Cone Photography

Advisors:

Mrs. Carol Edwards
Dr. Irene Wakeham

The difference between a task accomplished and a task which is mentally seen is the Blood, Sweat, Tears, and Prayers required by the time between.

J.A.

The Friends of Distinction
1972 ACORN STAFF

At the Point of

WHAT IT IS.

In expressing my first thoughts I will say, "it is done"! The production of the '72 Acorn has been one episode in my life I will never forget. I had heard from previous editors of the tension, anxiety and excedrin headaches one experiences in this position, but it was never more real to me until this year—til now. The efforts of the staff and myself to capture the emotions, the mood, and the life of our college campus was a tedious and tremendous job. We did it right, and tried to include everyone actively involved with OC. So if you don't like it, please don't tell me or the staff, we worked too hard on it—but please come by the office next year and try it yourself, "you'll like it"!!

Acknowledgements

1. To my assistant editor and right hand lady, Margo Nunez, who stuck it out with me through hell and high waters to the end.

2. To my business manager, Charles Dudley, who brought in all the beautiful money from advertisements for the production of the '72 Acorn.

3. To Mrs. Carol Edwards, the art instructor, my very personal thanks for her assistance and counsel, photography and ideas.

4. To Richard Simons, photographer, for his reliability and quality photos.

5. To Cleveland Lankford, artist.

6. To Sharon Mitchell, in the Development Office.

7. To David Gholson, U.S.M. Treasurer.

8. To Johnny Amos and Philip Giddings for their literary assistance.

9. And finally, to the many who came by the Acorn office and dipped through the yearbook pictures, but never got out of the office without doing a few hours work—my many Thanks!

This is . . . what it is! I shall never forget it—nor regret it.

Ramón Carlos Wheeler
Acorn Editor

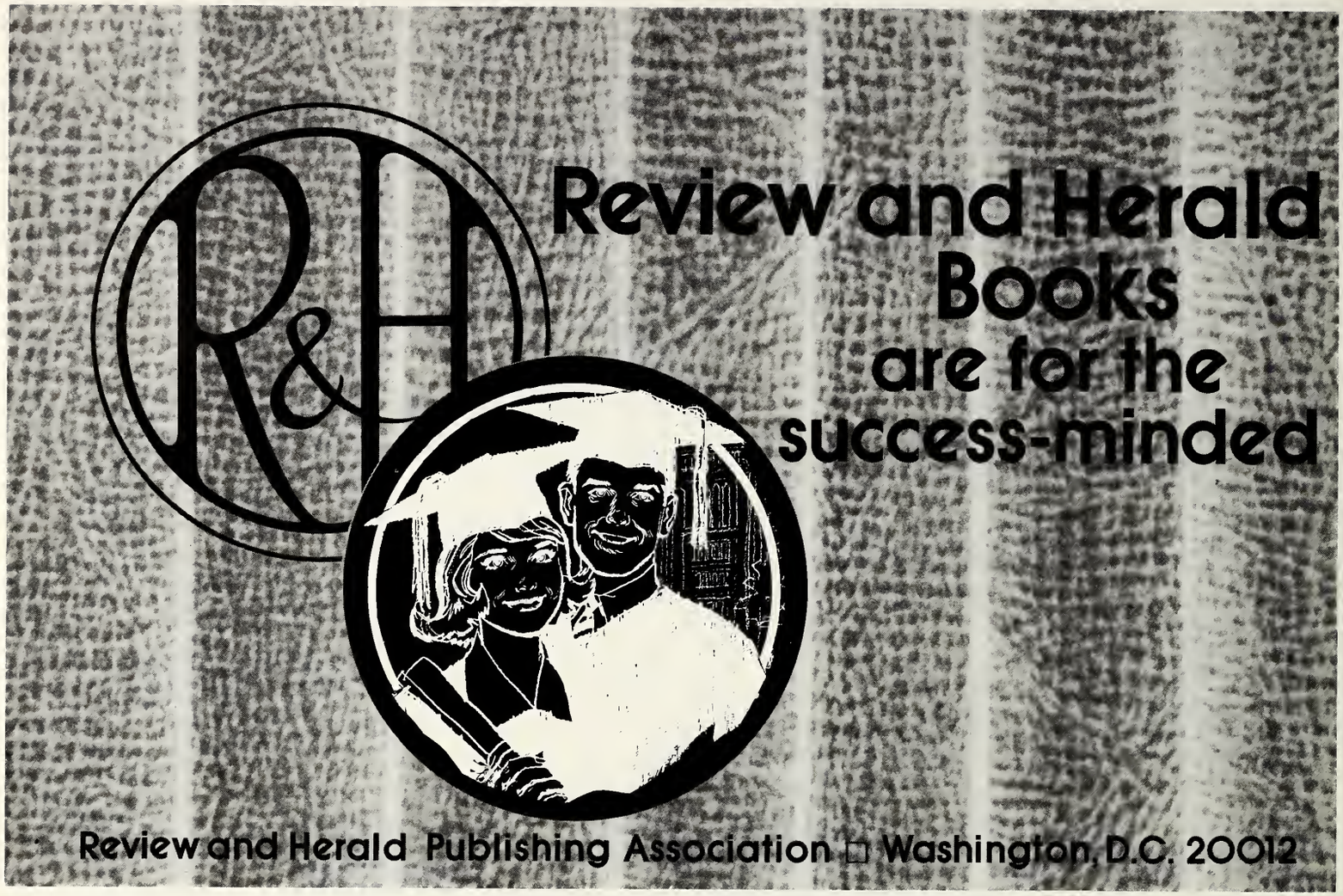

COMPLIMENTS OF CENTRAL STATES CONFERENCE

D. L. Crowder
President

J. E. Merideth
Sec.-Treas.

Office Address
5737 Swope Parkway
Kansas City, Missouri
64130
Telephone:
(816) 361-7177

Serving the midwest of America covering the states of Colorado, Iowa, Kansas, Missouri, Nebraska, and Wyoming.

Compliments
of

SOUTH CENTRAL
CONFERENCE

C. W. Dudley
President

J. A. Simons
Treasurer

CONGRATULATIONS
AND
BEST WISHES
TO O. C. CLASSMEN
AND THE
GRADUATING CLASS OF '72.

FROM THE

DUPONT PARK SCHOOL

OF
WASHINGTON, D.C.

3985 Massachusetts Ave.
Washington, D.C. 20019

Principal Edward Maddox

Congratulations!
From

SHERATON MOTOR INN

4404 University Drive
Huntsville, Alabama

Huntsville's Finest!

Compliments
of

THE O. C.
HEALTH FOOD STORE
&
BAKERY

Harry Swinton
Manager

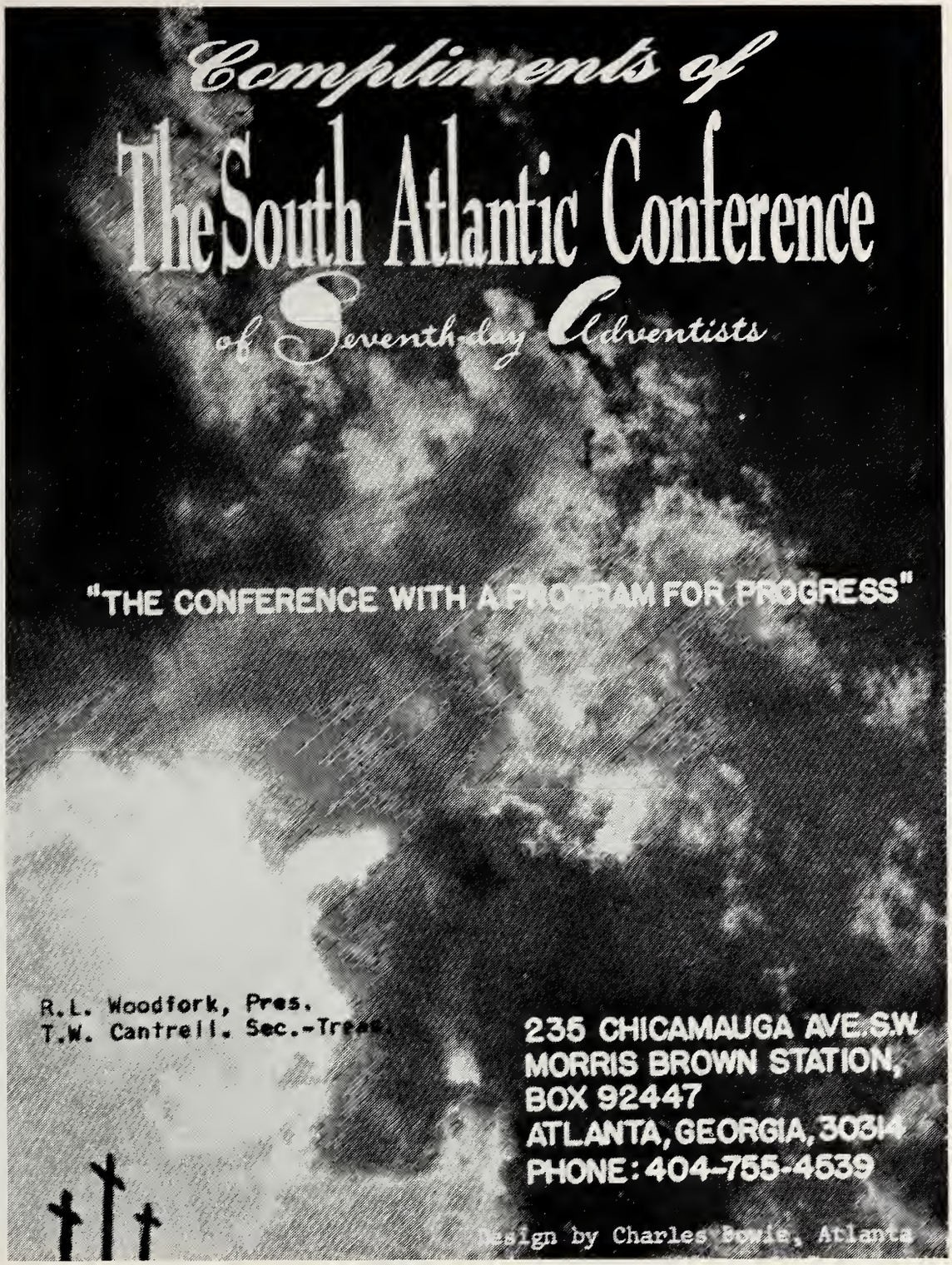

BEST WISHES TO

THE ACORN STAFF

AND

GRADUATING CLASS OF '72

SOUTHERN PUBLISHING IS PEOPLE

Idea people with monumental plans for tomorrow . . . technical experts, craftsmen without equal . . . dreamers, thinkers, doers . . . and people with the talent for putting it all together.

SPA IS YOUR PUBLISHING HOUSE

THE ORIGINAL

KING'S DAUGHTER CLUB

of

FIRST S.D.A. CHURCH, WASHINGTON, D.C.
1920-1972

Wishes the staff and student body of Oakwood College
continued success and prosperity.

Anita Ross Divers
President

Mary Reaves
Secretary

Mattie Bunell
Treasurer

Compliments
of

Mrs. Adah Patterson
and
Mrs. Mattie Bunell

Best Wishes

from the Workers and Laity
of
The Allegheny East Conference
of
Seventh-day Adventists

Post Office Box 266
Pine Forge, Pennsylvania 19548

Edward Dorsey, PRESIDENT
M. C. Van Putten, TREASURER
L. R. Palmer, SECRETARY

Compliments
of

The Regional Department Pacific Union Conference

G. N. Banks, Regional Secretary

MADISON HOSPITAL

Robert Morris, Administrator
Virgil Lewis, Public Relations Director

Madison Hospital
Madison, Tennessee 37115

EXCELLENCE OF QUALITY GUARANTEED

Young's Studio

OF PHOTOGRAPHY

- GLAMOUR
- WEDDING
- PORTRAIT
- INDUSTRIAL
- AERIAL
- CUSTOM
- COMMERCIAL

WILBUR H. YOUNG
MARLENE CARTER
PUBLIC RELATIONS

859-0532
HOME OFFICE

BEST WISHES TO
THE ACORN STAFF
'72-'73

(Yours is coming!)

R. C. W.
Editor '72

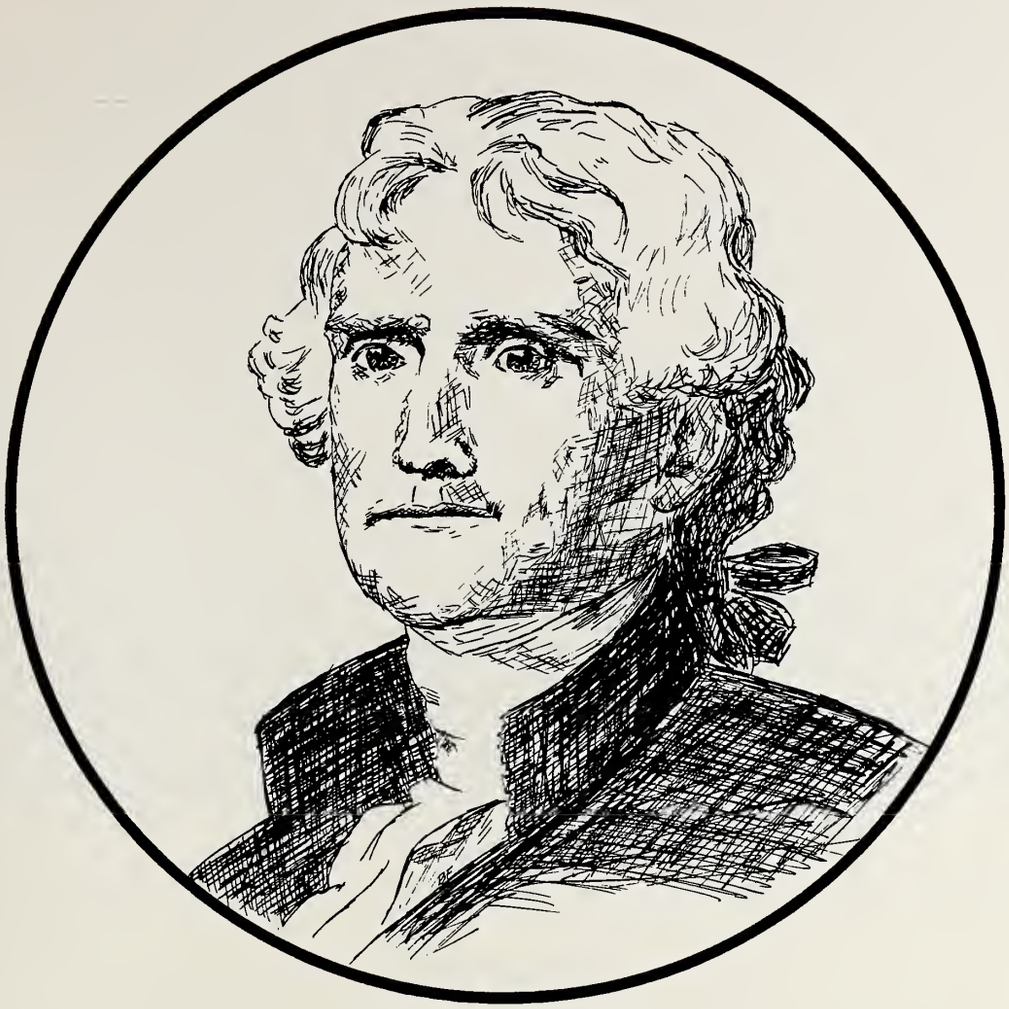

Thomas Jefferson, in designing his tombstone, chose not to be remembered by men as a two-term President, Vice President, Secretary of State, ambassador, governor, purchaser of the Louisiana Territory, or legislator, but as the author of the Declaration of Independence, of the Statute of Virginia for Religious Freedom, and as founder of the University of Virginia. Jefferson spent his life defending men from tyranny. He freed their bodies with the Declaration, their minds with the university, and their spirits with his bill for religious freedom. Andrews University is dedicated to the same freedoms for body, mind, and spirit, and our seal portrays our ideal—the harmonious development of corpus, mens, and spiritus. The university is committed to provide the tools of learning, such as libraries, laboratories, research facilities, housing, and other means required to enable the faculty with the students to advance teaching, learning, and research in a climate of free, responsible inquiry. We think Jefferson would approve of our ideals. If you agree with us, too, write for our bulletin. You'll find we've based our philosophy on that of the Man who freed us all—"You shall know the truth, and the truth shall make you free."

ANDREWS UNIVERSITY

Berrien Springs, Michigan 49104

Compliments
of

The
Northeastern Conference

G. R. Earle, President

R. H. Carter, Secretary

Stennett Brooks, Treasurer

Lake Region Conference

GOOD LUCK AND BEST WISHES
TO THE MEN AND WOMEN
MAKING IT AT OAKWOOD COLLEGE!

Lake Region Conference
8517 South State Street
Chicago, Illinois 60619
(312) 846-2661

President: J. R. Wagner
Sec.-Trea.: M. C. Van Putten

OAKWOOD COLLEGE is the modern counterpart of the SCHOOLS OF THE PROPHETS. Aside from the B.A. degree OAKWOOD COLLEGE provides an environment where the earnest student can acquire both his M.S. and M.C. degrees. The MASTER OF SELF and the MASTER OF CIRCUMSTANCES are absolute MUSTS for all who would excel in the SCHOOL OF CHRIST.

A LAYMAN LOOKS AT THE GODS OF THE BIBLE will supplement the lore of every student and every LOVER OF TRUTH no matter what his scholastic standing, because it definitely answers ALL QUESTIONS whether raised by Pagans, Protestants, Catholics or LAODICEANS.

The OAKWOOD COLLEGE BOOK STORE is pleased to fill your order for a copy of A LAYMAN LOOKS AT THE GODS OF THE BIBLE. When you order by mail be sure to add 30 cents to the modest price of $4.00 to cover mailing.

John L. Matthews

Compliments
of

C. A. DENT

Congratulations
To the
Class of '72

Best Wishes
from

"Les Charmes"
of
Washington, D.C.

Officers

President	Marie Seard
Vice President	Carolyn Cotton
Recording Secretary	Myrtel Parr
Treasurer	Dorothy Cartwright Thorn
Corresponding Sec.	Alita Dixon
Chaplain	Dorthy Evans

Compliments
of

Southwest
Region
Conference

W. J. Cleveland
President

H. E. Henderson
Sec.-Treas.

YOUR
GROWTH
AND
DEVELOPMENT
AT

OAKWOOD COLLEGE

IS OUR MAIN CONCERN

Where the accent is on
Academic Excellence
and
Spiritual Emphasis

For Further Information Write:
Director of Admissions
Oakwood College
Huntsville, Alabama 35806

If you've decided the medical profession is for you, maybe you're for us.

General Education • Medical Assisting
Radiologic Technology • Dietetic Technology • Nursing • Environmental Management • Pre-professional • Respiratory Therapy
FOR MORE INFORMATION, WRITE: Director of Admissions Kettering College of Medical Arts 3535 Southern Boulevard Kettering, Ohio 45429

Gateway to High Adventure

The
North American Division
extends congratulations to
Oakwood College

From this center of Christian education young men and women of talent go forth into all areas of the earth to practice the skills and share the wisdom they have acquired here. Truly it is a gateway to HIGH ADVENTURE!

The officers and members
of the Washington, D.C.
chapter of the

"Oakwood College Alumni Association"

congratulates the 1972 graduates
and the yearbook staff.

May success attend your
future efforts.

Myrtle G. Murphy, President

Ruth D. Wheeler, Secretary

Dorthy Thoru, Treasurer

Gabriel Alexis
2821 Birchmount Rd., #508
Toronto, Canada
Doris Alford
321 Washington Ave.
Blakely, Georgia 31723
Brenda Allen
723 Halsey Street
Brooklyn, New York 11233
Cheryl Allen
2935 Oakman Court
Detroit, Michigan 48238
Kathy Allen
217 "C" Street
Anniston, Alabama 36201
Johnnye Amos
1805 Potomac Avenue
Bakersfield, Calif. 93307
Anothony Anderson
6543 Lockford Avenue
San Diego, Calif. 92139
James Anderson
4205 Tee Jay Drive
Huntsville, Alabama 35810
Lesline Anderson
782 East 214 Street
Bronx, New York 10467
Lloyd Anderson
1905 Adams Avenue
Flint, Michigan 48505
Paula Anderson
6210 Bristol Parkway
Culver City, Calif. 90230
Robeana Anderson
2029 Orange Center Blvd.
Apt. C
Orlando, Florida 32805
Theresa Anderson
3401 Bartee Lane
Huntsville, Alabama 35806
Eugene Armstead
Oakwood College
P.O. Box 165
Huntsville, Alabama 35806
Myra Armstrong
1850 Marshall Street
Bartow, Florida 33830
Relda Artis
45 Kingston Avenue
Brooklyn, New York 11213
Isaiah Ashe
876 St. Paul's Blvd.
Norfolk, Virginia 23504
James Audu
S.D.A. Hospital, PMB 54
Jengre-Jos, B/Plateau
Nigeria, West Africa
Evangeline Augustin
10307 Pippin Street
Oakland, Calif. 94603
Monica Augustin
10307 Pippin Street
Oakland, Calif. 94603
Moses Awoniyi
P.O. Box 1
Ilishan Remo
Via Sagamu
Nigeria, West Africa

Larry Bailey
129-16 134th Street
So. Ozone Park, New York 11420
Yvette Bailey
R.R. 2 Box 449B
Germantown, Ohio 45327
Clifton Baker
9231 Justin
Chicago, Illinois 60620
Delbert Baker
2872 Union Street
Rialto, Calif. 92376
Loretta Baker
21 Park Street
Norwalk, Conn. 06581
Beatrice Banks
119 West 13th Street
Covington, Kentucky 41011
Halsey Banks
Oakwood College
Huntville, Alabama 35806
James Barley
4090 Pulaski Pike
Huntville, Alabama 35810
Donald Barnes
1870 Oakshire Ct.
San Diego, Calif. 92102
Joe Barnes
3549 So. Federal #206
Chicago, Illinois 60609
Lenora Barnes
650 Pyramid Street
San Diego, Calif. 92114

Linda Barnes
57 Peach Street
Buffalo, New York 14204
Paula Barnes
340 Winslow Avenue
Buffalo, New York 14211
Tyrone Barnes
3549 S. Federal #205
Chicago, Illinois 60609
Alan Barnum
525 Tuckahoe Road
Williamstown, New Jersey 08094
Toneto Barry
1715 Bruckner Blvd.
New York, New York 10472
Larry Bass
775 High Street
Newark, New Jersey 07102
Russell Bates
3017 Wilshire
Markham, Illinois 60426
Charles Battles
1520 Havenscourt Blvd.
Oakland, Calif. 94621
Elizabeth Beale
2111 Wedgewood Road, N.W.
Huntsville, Alabama 35805
Gail Bean
Horseshoe Road
Southampton East
Bermuda
Sharon Beard
28639 Cherry
Inkster, Michigan 48141
Debra Bell
617 Cherry Avenue
Birmingham, Ala. 35214
James Bell
12308 Chesterfield
Cleveland, Ohio 44108
Michael Bennett
7691 Golondrina Drive
San Bernardino, Calif. 92410
Pamella Benton
1817 West 41 Drive
Los Angeles, Calif. 90062
Alonzo Best
357 Vernon Avenue
Brooklyn, New York 11206
Diane Best
357 Vernon Avenue
Brooklyn, New York 11206
Purette Bethea
170 Sumpter Street
Brooklyn, New York 11233
Valrie Biggs
1685 President Street
Brooklyn, New York 11213
George Blackburn
1493 Fischer
Detroit, Michigan 48214
Alfred N. Bliss
4312 King Arthur Place
Greensboro, North Carolina 27405
Alona Boggess
615 West Cooper
Sedalia, Missouri 65301
Gregory Boone
C 14 Box 435A
St. Augustine, Florida 32084
Verna Bowen
502 Chillum Road
Apt. 302
Hyattsville, Maryland 20783
Stephen Boyce
9420 So. Harvard Blvd.
Los Angeles, Calif. 90047
Dietrich Boyd
720 Westchester Avenue
Bronx, New York 10455
Tyrone Boyd
2552 Adams Street
Gary, Indiana 46407
John Boynton
2027 Cusseta Road
Columbus, Georgia 31903
Samuel Boynton
Oakwood College
Huntsville, Alabama 35806
Gail Branch
3147 Hilda Road
Memphis, Tenn. 38109
Karen Braxton
2501 Maryland Road, Apt. P-5
Willow Grove, Penn. 19090
Patrice Braxton
2501 Maryland Road, Apt. P-5
Willow Grove, Penn. 19090
Cordell Briggs
3206 Tate Road
Augusta, Georgia 30906
Valda Briggs
3206 Tate Road

Augusta, Georgia 30906
Elizabeth Bright
2829 Greenside Drive
Huntsville, Alabama 35806
Dennis A. Brooks
3898 King James Drive
Atlanta, Georgia 30331
Mary Brooks
502 18th Street, N.W.
Roanoke, Virginia 24017
Barbara Brown
627 N.E. 4th Street
Oklahoma City, Oklahoma 73104
Catherine Brown
2112 Clyde Avenue
Los Angeles, Calif. 90016
Cheryl Brown
880 East 114th Street, #2
Cleveland, Ohio 44110
L'Tanya Brown
124 Eastern Avenue
Springfield, Mass. 01109
Richard Brown
8858 S. Dorchester
Chicago, Illinois 60619
Sheridan Brown
808 Lilly Avenue
Macon, Georgia 31204
Shirley Brown
1310 Lycaste
Detroit, Michigan 48214
Betty Bryant
140 Buddington Road
Groton, Conn. 06340
David Bryant
110-14 Francis Lewis Blvd.
Queens, New York 11429
Edward Bryant
55 Lakeside Terrace
Urbana, Illinois 61801
Odessa Bryant
140 Buddington Road
Groton, Conn. 06340
Queena Bryant
140 Buddington Road
Groton, Conn. 06340
Queenie Bryant
140 Buddington Road
Groton, Conn. 06340
Dennis Buckley
1904 Avenue "O"
Fort Pierce, Florida 33450
Noel Buckley
1904 Avenue "O"
Fort Pierce, Florida 33450
Joel Butler
2407 Irwin Drive
Nashville, Tenn. 37207
George Byars
Oakwood College
Huntsville, Alabama 35806
Timothy Byrd
Oakwood College
Huntsville, Alabama 35806

Sandra Calvert
3515 East 12th Street
Austin, Texas 78721
Anthony Cammack
3802 Boather Drive
Nashville, Tenn. 37207
Ronald Campbell
2026 Salem Mason Drive
Nashville, Tenn. 37208
Marilyn Candis
1303 East Tennessee St.
Plant City, Florida 33566
Marvin Carmichael
2426 79th Avenue
Philadelphia, Penn. 19150
Sandra R. Carnegie
2523 Elton Road
Huntsville, Alabama 35806
Raymond Carney
884 Riverside Drive, Apt. 1H
New York, New York 10032
Marlene Carter
3006 Haberer
Dayton, Ohio 45408
Alonza Cavins
1859 Ingleside Terr., N.W.
Washington, D.C. 20010
Judy Chiles
9832 "C" Street
Oakland, Calif. 94603
Adrian Clansy
10825 Kalmia Street
Los Angeles, Calif. 90059
Nellie Clark
1977 West 16th Street
Jacksonville, Fla. 32209
Sheila Clemons

4791 28th Street
Riverside, Calif. 92509
Sharon Cluff
87 Upham Street
Malden, Mass. 02148
Deirdre Cobb
3255 N. Arsenal
Indianapolis, Indiana 46218
Pamela Cobb
3255 N. Arsenal
Indianapolis, Indiana 46218
Linton Coke
3346 N. Kenwood
Indianapolis, Indiana 46208
Debbie Coleman
3263 Kelly Street
Hayward, Calif. 94541
Denise Coleman
1909 Wadena Street
East Cleveland, Ohio 44112
Patricia Cooke
1800 Rosewood Avenue
Richmond, Virginia 23220
Roslyn Cooper
Oakwood College
Huntsville, Alabama 35806
Phyllis Cordell
801 Stump Lane
Springfield, Ohio 45506
Sandra Cordell
807 Stump Lane
Springfield, Ohio 45506
Linda Cox
3742 26th Street
Tuscaloosa, Alabama 35401
Cheryl Coy
2014 E. Chelsea
Tampa, Florida 33605
David Crawford
649 Georgia Avenue
Brooklyn, New York 11207
Linda Crumes
5515 Montegut Drive
New Orleans, Louisiana 70126

Glenn D'Andrade
La De Carteret Road
Mandeville, Jamaica, W.I.
Wilburene Daniels
1407 Cookacre Street
Compton, Calif. 90221
Donnamarie Darrell
Cobb's Hill
Paget, Bermuda
James Davies
Owensgrove
Grand Bass
Liberia, West Africa
Annette Davis
Fanning Landing Road
Moriches, New York 11955
Anthony Davis
Rt. 2, Box 535
Covington, Georgia 30209
Beverly Davis
202 Ridge Avenue
Neptune, N.J. 07753
Daniel Davis
Box 284
Pine Forge, Penn. 19548
Dianne Davis
15362 8th Avenue
Harvey, Illinois 60426
Edwin Davis
P.O. Box 885
Savannah, Georgia 31401
Fred Davis
General Delivery
Edomonton, Alberta
Canada
Gail Davis
10 West 135th Street #4R
New York, New York 10037
Leon Davis
49 Woodruff Road
Clinton, Mass. 01561
LeVerne Davis
Pine Forge Academy
Pine Forge, Penn. 19548
Lynn Davis
1589 Bradley Avenue
Camden, New Jersey 08103
Ronald Davis
3300 Converse Street
E. St. Louis, Illinois 62207
Willie Davis
Oakwood College
Huntsville, Alabama 35806
Damaris Davison
Rt. 2, Box 123
Sapulpa, Oklahoma 74066
Lee Davison
Rt. 2, Box 123
Sapulpa, Oklahoma 74066
Ruth Dawkins
77 Oraton Street
Newark, New Jersey 07104
John Dawson
P.O. Box 1184
New Rochelle, New York 10801
Sonia DeLisser
641 East 95th Street
Brooklyn, New York 11236
Evelyn Dennie
1383 Gerry
Gary, Indiana 46406
Samuel Dennis
Oakwood College
Huntsville, Alabama 35806
Eleanor DeShields
Bldg. 35, Apt. 206 FPV
Bridgeport, Conn. 06608
Ronald Dickerson
R.R. #2, Box 447-D
Germantown, Ohio 45327
Leonard Diggs
2132 Tasker Street
Philadelphia, Penn. 19145
Jacquelyn Dobbins
4728 N. Gantebein
Portland, Oregon 97217
Sandra Dobbins
4728 N. Gantenbein
Portland, Oregon 97217
Sheila Donato
14949 Hubbard Street
Sylmar, California 91342
Beverly Donegan
140-23108 Avenue
Jamaica, New York 11433
Wesley Dormer
128 Bayview Avenue
Jersey City, New Jersey 07305
Alfra Dossman
5442 Shafter Avenue
Oakland, Calif. 94618
Charlene Dossman
5442 Shafter Avenue
Oakland, Calif. 94618
Craig Dossman
5442 Shafter Avenue
Oakland, Calif. 94618
Linda Dossman
5442 Shafter Avenue
Oakland, Calif. 94618
Albert Dudley
1604 Whites Creek Pike
Nashville, Tenn. 37207
Charles Dudley
1604 White Creek Pike
Nashville, Tenn. 37207
Dorothea Dykes
3623 Crestmore, S.W.
Huntsville, Ala. 35810
Karen Dykes
3623 Crestmore, S.W.
Huntsville, Ala. 35810

Marvin Earle
171 Columbia Avenue
Rochester, New York 14068
Nanci Edmond
16801 Chateau
Cleveland, Ohio 44128
Ronald Edmonds
361 S. 12th Street
Newark, New Jersey 07103
Albertha Edwards
Oakwood College
Huntsville, Ala. 35806
Donna Edwards
Spring Hill
Warwick, Bermuda
Latas Edwards, Jr.
3181 Queensboro Ave., S.
St. Petersburg, Fla. 33712
Lewis Edwards
Oakwood College
Huntsville, Ala. 35806
Thomas Edwards
5508 Whiteburg Dr., S.E.
Huntsville, Ala. 35802
Archie Elliott
517½ Avenue "K"
Greenwood, Miss. 30930
Mellie Engram
3119 Stratford Drive
Macon, Georgia 31201
Joyce Eubanks
729 37th Street
Sacramento, Calif. 95822
Gary Evans
1720 Girard St., N.E.
Washington, D.C. 20018
Ianthia Evans
3527 21st Street
Gulfport, Miss. 39501
James Evans
3527 21st Street
Gulfport, Miss. 39501
Lacynda Evans
811 S. 80th Street
Tacoma, Washington 98408
Lorraine Evans
16135 N.W. 22 Avenue
Miami, Florida 33054
Hyacinth Everard
121 W. 122nd Street, #2R
New York, New York 10024
Gina Ewing
2809 Parkwood
Kansas City, Kansas 66104

Deborah Felder
1102 Bedford Avenue
Brooklyn, New York 11216
Thelma Ferrel
1125 Eggleston Street
Richmond, Virginia 23220
Emmett Florence
6003 Lincoya Drive, N.W.
Huntsville, Alabama 35810
Lillian Forbes
Bahama Avenue
Nassau, Bahamas
Sylvia Foley
1372 Goodfellow
St. Louis, Mo. 63112
Verna Forbes
P.O. Box 6344
Nassau, Bahamas
Gerald Ford
2521 Elton Road
Huntsville, Ala. 35806
Karen Ford
2108 Polk
Gary, Indiana 46407
William Ford
2521 Elton Road
Huntsville, Ala. 35806
Henry Fordham
Oakwood College
Huntsville, Ala. 35806
Beaulah Forrest
147 E. 91st Street
Brooklyn, New York 11212
Jerome Foster
Oakwood College
Huntsville, Ala. 35806
Gloria Freeman
602 La Grange
S. Haven, Michigan 49090
Paula Freeman
1220 Southern Ave., S.E. #304
Washington, D.C. 20032
Wayne Freeman
10210 Buena Vista Avenue
Lanham, Maryland 20801
William Freeman
Oakwood College
Huntsville, Ala. 35806
Reginald French
194-21 116 Avenue
St. Albans, New York 11412
Evelyn Furlow
5616 Etzel
St. Louis, Missouri 63112

Lawrence Gadson
2112 Wilbraham Road
Springfield, Mass. 01109
Marilyn Gadson
3406 Grailsford Avenue
Brunswick, Georgia 31520
Davis Gaines
3902 Stuart Street
Jacksonville, Fla. 32209
Stephanie Galloway
88-35 164th Street #4JS
Jamaica, New York 11432
Peggy Garvin
831½ W. 44th Street
Savannah, Georgia 31405
William Gent
312 N.W. 11th Avenue
Delray Beach, Fla. 33444
Philip Giddings
P.O. Box 2276
Nairobi, Kenya
East Africa
Olivia Gilbert
Oakwood College
Huntsville, Ala. 35806
Wanda Gillis
511 E. Roanoke Homes
Fitzgerald, Georgia 31750

David Golson
7978 Siskin Avenue
Jacksonville, Fla. 32219
Mark Golson
7978 Siskin Avenue
Jacksonville, Fla. 32219
Jennifer Goree
12703 Stoepel
Detroit, Mich. 48238
Willie Grace
318 Lincoln Drive
Fay, N. Carolina 28307
Ricardo Graham
16250 Sussex
Detroit, Mich. 48235
Rosemary Graham
317 N. Walnut
South Bend, Ind. 46628
Carol Green
1646 Steadfast Street
Columbia, South Carolina 29203
Donald Green
Oakwood College
Huntsville, Ala. 35806
Garnetta Green
106-15 177 Street
Jamaica, New York 11433
Joetta Green
235 N. Dunleith Avenue
Winston-Salem, N.C. 27104
Linda Green
1646 Steadfast Street
Columbia, South Carolina 29203
Rosetta Green
443 West 5th Street
Avon Park, Fla. 33825
Shirley Green
Oakwood College
Huntsville, Ala. 35806
Wilmore Green
Frazier Apts. #38
Huntsville, Ala. 35806
Jo-Ann Greer
1008 Broad Street
Greenwood, Miss. 38930
Alberta Griffin
506 Dixwell Avenue
New Haven, Conn. 06511
Sharmaign Griffin
120-15 Alcott Pl.
New York, New York 10475
Linda Guy
790 Bullington Avenue
Memphis, Tenn. 38106
Francis Gyorkey
1615 E. 16th Street
National City, Calif. 92050

Allen Hackley
4256 Larchmont Avenue
Dayton, Ohio 45417
Anthony Hairston
2804 W. Edgewood Ave.
Jacksonville, Fla. 32209
Beverly Hall
Bailey's Bay
Hamilton Parish
Bermuda
John D. Hall
246 Victory Lane, N.E.
Huntsville, Ala. 35806
Lois Hall
Box 305
Pine Forge, Penn. 19548
Wilbert Hall
Oakwood College
Huntsville, Ala. 35806
Willard Hall
Oakwood College
Huntsville, Ala. 35806
Duane Hamilton
3201 Franklin
St. Louis, Missouri 63106
Eileen Hampton
3552 N. 23rd Street
Philadelphia, Penn. 19140
Brynda Handy
248 Richton
Highland Park, Mich. 48203
Robin Hannibal
P.O. Box 70
Challenge, Calif. 95925
Cheryl Hardeman
2231-14th Avenue, South
St. Petersburg, Fla. 33712
Gail Hardin
304 Beech Avenue
Birmingham, Ala. 35214
Calvin Hardy
3417 Mimosa Lane
Huntsville, Ala. 35810
Andrea Harris
1330 N. Newstead Ave.
St. Louis, Missouri 63113
Ivan Harris
1847 Mayfair Place
San Jose, Calif. 95116
Russell Harris
1207 West 6th Street
Wilmington, Delaware 19805
Anthony Harvey
Oakwood College
Huntsville, Ala. 35806
David Hatcher
15811 Eldamere Avenue
Cleveland, Ohio 44128
Bonnie Hawkins
2150 Clement Street
Mobile, Alabama 36617
Jerry Hayes
1806 Jordan Street
Shreveport, Louisiana 71103
Richard Henderson
Rt. 1, Box 240
Lithonia, Georgia 30058
Timothy Henderson
5615 Boby Drive
Columbus, Georgia 31907
Wanda Henry
11520 S. VanNess Ave.
Los Angeles, Calif. 90047
Pamela Herbert
711 Filmore Street
Kenner, Louisiana 70062
Ricardo Hernandez
96 Bartlett Street
Rochester, New York 14608
Morris Heron
1293 Dean Street
Brooklyn, New York 11216
Brenda Hibbler
79 Macon Street
Brooklyn, New York 11216
Alice Hicks
1841 Page
E. Cleveland, Ohio 44112
Emanuel Hickson
202 W. 118th Street
New York, New York 10026
Beata Higgs
17 Tuckerman Street
Washington, D.C. 20011
Annaliesa Hill
909 Goldwire Street, S.W.
Birmingham, Alabama 35211
Byron Hill
3901 North 24th Place
Milwaukee, Wisconsin 53206
Charles Hill
Bermuda Institute of S.D.A.
Middle Road
Southampton, Bermuda
Danny Hill
Camp Hill
Southampton, Bermuda
Lois Hill
Camp Hill
Southampton, Bermuda
Roland Hill
3901 North 24th Place
Milwaukee, Wisconsin 53206
Sharon Hill
Horseshoe Road
Southampton, Bermuda
Norian Hoard
2833 Adams
Denver, Colorado 80205
Michele Hobbs
23 Moreland Street
Boston, Mass. 02119
Ronnie Hobson
2702 Cushing Drive
Richmond, Virginia 28223
Larry Holland
842 West 29th Street
Indianapolis, Indiana 46208
Stanley Hollis
Friswell's Hill
Pembroke, Bermuda
Van Holman
1629 Spring Street
Stockton, Calif. 95206
Monica Holness
179-29 Zoller Road
Spring Field Gardens
Queens, New York 11434
Henry Hope
1926 Dunning Road
Columbus, Ohio 43219
Ronnie Hopson
518 West Alma
Flint, Michigan 48501
Willetta House
6651 South Hartwell
Chicago, Illinois 60637
Cleveland Houser
Route 3, Box 168
Prattville, Alabama 36067
Audrey Hovington
15 Virginia Avenue
Dover, Delaware 19901
Maitlan Howard
1315 Chopsy Hill Road
Bridgeport, Conn. 06606
Paulette Howell
1542 Monterey Street
Richmond, California 94804
Carolyn Hudson
4300 Barry Street
Huntsville, Ala. 35810
Errol Hudson
1901 Catching Dr., N.W.
Huntsville, Ala. 35806
John Hudson
9420 S. May Street
Chicago, Illinois 60620
Lon Hudson
4300 Barry Street
Huntsville, Ala. 35810
Robin Hudson
Oakwood College
Huntsville, Ala. 35806
Sharon Hudson
Oakwood College
Huntsville, Ala. 35806
George Huggins
Oakwood College, Box 172
Huntsville, Ala. 35806
Angela Hughes
1044 S. Sierra Bonita Ave.
Los Angeles, Calif. 90019
Dorothy Hughes
921 S. 7th Street
Wilmington, N. Carolina 28401
Patricia Hughes
R.R. 3, Box 74
Sylacauga, Alabama 35150
Edwin Humphrey
814 Tilden, Apt. 6J-B
Bronx, New York 10467
Virgil Humphrey
814 Tilden, Apt. 6J-B
Bronx, New York 10467
Yvonne Hunt
553 Hinsdale Street
Brooklyn, New York 11207
Lester Hussie
1518 S. 58th Street
Philadelphia, Penn. 19143
LaVerne Hutchins
87-50 167th Street, #50
Jamaica, New York 11432
Joseph Hutchinson
4100 Broyles Avenue
Huntsville, Alabama 35805

Udora Ingham
Ord Road
Warwick East, Bermuda
Beverly Irvin
Oakwood College
Huntsville, Ala. 35806
Willie Irvin
Oakwood College
Huntsville, Ala. 35806
Constance Irving
680 20th Court, N.W.
Pompano Beach, Fla. 33060
Darnell Isom
913 S. 25th Street
Philadelphia, Penn. 19146

Erma Jackson
4508 N. Newstead Street
St. Louis, Missouri 63115
George Jackson
1095 Cutter Street
Cincinnati, Ohio 45207
George E. Jackson
4351 4th Street
Washington, D.C. 20023
Henry Jackson
2915 East 29th
Kansas City, Missouri 64124
Karen Jackson
2448 N. St. Louis
Tulsa, Oklahoma 74106
Linda Jackson
2341 Ridley Street
Youngstown, Ohio 44505
Linda A. Jackson
4508 N. Newstead Street
St. Louis, Missouri 63115
Marshall Jackson
1103 Natchez Street
Hammond, Louisiana 70401
Theresa Jackson

Route 1, Box 46
Portal, Georgia 30450
Connie James
1140 East Mound Street
Columbus, Ohio 43205
Henry James
6426 S. King Dr., #3-B
Chicago, Illinois 60637
Loris James
P.O. Box 203
Basseterre
St. Kitts, West Indies
Robert James
4236 Tee Jay Drive
Huntsville, Ala. 35810
Anna Jenkins
662 Palmer Drive
Pontiac, Michigan 48057
Beverly Jenkins
2513 Gardner Lane
Nashville, Tennessee 37207
Cynthia Jenkins
534 Nebraska Street
Pontiac, Michigan 48054
David Jenkins
Oakwood College
Huntsville, Ala. 35806
Gwendolyn Jenkins
1514 Varnums Street, N.W.
Washington, D.C. 20011
Kenneth Jenkins
4301 Chandler Avenue
Chattanooga, Tennessee 37410
Larry Jenkins
1607 Arcadian Street
Savannah, Georgia 31405
Noretta Jenkins
4031 Chandler Avenue
Chattanooga, Tennessee 37410
Collette Jenkins
3441 North 20th Street
Milwaukee, Wisconsin 53206
Joy Jennings
1937 Clinton Avenue
New York, New York 10457
Vanessa Jennings
61 Walnut Road
N. Amity, Long Island, N.Y. 11701
Philip Jett
2131 Griffith Drive, N.W.
Huntsville, Alabama 35810
Mr. Albert Johnson
Fraizer Apts. #30
Oakwood Road, N.W.
Huntsville, Alabama
Carolyn Johnson
1003 Perchment Street
Pittsburgh, Pennsylvania 15221
David Johnson
2603 Elton Circle
Huntsville, Alabama 35810
Deadra Johnson
121 Malley Drive
Mather A.F.B., California 95655
Elizabeth Johnson
12604 St. John
Cleveland, Ohio 44111
Evelyn Johnson
4848 West Fulton
Chicago, Illinois 60644
James Johnson
246 Victory Lane
Huntsville, Ala. 35811
Janice Johnson
3209 Wenonah Drive
Birmingham, Ala. 35211
Lula Johnson
5915 Kemble Avenue
Philadelphia, Penn. 19138
Mary Johnson
Route 2, Box 480
Hayti, Missouri 63851
Teacher Johnson
R.D. #3, Box 91
Washington, New Jersey 07882
Thelma Johnson
Route 2, Box 480
Hayti, Missouri 63851
Daniel Jones
105 Corte Linda
Pittsburg, California 96565
Donald Jones
114 Victor Circle
Atlanta, Georgia 30314
Gail Jones
7143 South Indiana
Chicago, Illinois 60620
Leslie Jones
8336 South Throop
Chicago, Illinois 60620
William Jones
1028 East 231st Street
Bronx, New York 10466

Will Kanion
2910 East 59th
Kansas City, Missouri 64130
Zavon Kanion
2910 East 59th
Kansas City, Missouri 64130
Merlin Kelsick
Wesley Village
Dominica, West Indies
Anthony Kennedy
26 Wake Street
Bridgeport, Conn. 06610
Dwain Kennedy
2145 West 10th Avenue
Gary, Indian 46404
Lillie Kennedy
974 Bagnal Drive
Sumter, South Carolina 29140
Glynis Kilby
465 Livingston Avenue
Albany, New York 12206
Deborah King
213 East Ann Drive
Birmingham, Ala. 35211
Nathan Kinnon
9533 Burr Street
Oakland, California 94605
Nina Kinnon
9533 Burr Street
Oakland, California 94605

Irene Lacy
Route 1, Box 182
Toney, Alabama 35773
Gloria LaGrone
2122 East 15th Terrace
Kansas City, Missouri 64127
James LaMar
63 Kensington Avenue
Buffalo, New York 14214
Rhoda Lambe
"Rocklands"
Shelly Bay, Bermuda
Avis Lamson
Route 2, Box 207
Lacey's Spring, Ala. 35754
Ronald Lang
23 Tapscott Street
Brooklyn, New York 11212
Carlyle Langhorn
P.O. Box 262
Moriches, New York 11955
Gwendolyn Lankford
3 Kirkpatrick Lane
W. Caldwell, New Jersey 07006
Minnie Lankford
3 Kirkpatrick Lane
W. Caldwell, New Jersey 07006
Kerri Laurence
Box 266
Pine Forge, Penn. 19548
John Lavender
Oakwood College
Huntsville, Ala. 35806
Dennis Laws
Sinky Bay
Southampton, Bermuda
Noelette Leader
45 Holborn Street
Dorchester, Mass. 02121
Angela Lee
Oakwood College
Huntsville, Ala. 35806
Robert Lee
22490 San Jacinto
Perris, California 92370
Darrilyn Lemmons
9706 Maie Avenue
Los Angeles, Calif. 90002
Cassie LeMon
218 Crest Street
Clairton, Penn. 15025
Charles LeMon
218 Crest Street
Clairton, Penn. 15025
Yvonne Leonard
2812 6th Street N.E.
Washington, D.C. 20017
Cassandra Lester
222 Storer Avenue
New Rochelle, N.Y. 10801
Denise Lester
106-16 Northern Blvd.
Corona, New York 11368
Rebecca Lester
222 Storer Avenue
New Rochelle, New York 10801
Olga Levine
249 53rd Street
Copiague, New York 11726
Earl Lewis
1600 26th Avenue, South

St. Petersburg, Florida 33712
Linda Lewis
2 Page Street
Boston, Mass. 02121
Louise Lewis
511 West 38th Street
Savannah, Georgia 31401
Myra Lewis
P.O. Box 263
Pine Forge, Penn. 19548
William Linthicum
1312 North Washington Street
Baltimore, Maryland 21213
Allan Llewellyn
254 Maple Street
Brooklyn, New York 11225
Arthur Long
Route 8, Box 44
Greensboro, N.C. 27406
Maurice Long
5000 24th Avenue, N.W.
Miami, Florida 33142
Sheila Long
Route 8, Box 44
Greensboro, N.C. 27406
Rise Lowery
1704 "D" Street, S.E.
Washington, D.C. 20003
Dorcas Lubega
Oakwood College
Huntsville, Ala. 35806
Dione Lynch
120-0 Aldrich Street
New York, New York 10475
Ed Lyons
2019 St. Stephens Road
Mobile, Alabama 36617

Chester Mack
Oakwood College
P.O. Box 28
Huntsville, Ala. 35806
Jasher Mais
P.O. Box 1746
Nassau, Bahamas
Colyn Major
P.O. Box 4080
Nassau, Bahamas
Don Major
P.O. Box 4080
Nassau, Bahamas
Roger Major
705 Crotona Park, North
New York, New York 10457
Grace Malcolm
Oakwood College
P.O. Box 145
Huntsville, Ala. 35806
Alicia Manderville
173 Ellis Avenue
Irvington, New Jersey 07111
Ruth Marshall
24396 Pioneer Street
San Bernardina, California 92408
Halcyone Martin
2981 Yale Avenue
Memphis, Tennessee 38112
Lawrance Martin
6613 South Harvard
Chicago, Illinois 60621
Eugene Mason
Creek Road, R.D. #2
Boyertown, Penn. 19512
Natelkka Mason
Creek Road, R.D. #2
Boyertown, Penn. 19512
John Matthews
880 Boynton Avenue
Bronx, New York 10473
Ronald Matthews
R.D.#2
W. Sunbury, Penn. 16061
Marion Mays
4137 Ogeechee Road
Savannah, Georgia 31405
Margaret Means
1987 Collier Road
Akron, Ohio 44320
Michael Meriweather
2139 Grand Blvd.
Augusta, Georgia 30901
Charles Meyers
10958 Wilkie Avenue
Inglewood, Calif. 90303
Marcia Middleton
106-15 159th Street
New York, New York 11433
Carolyn Milbourne
1043 Camelia Circle
Cambridge, Mass. 21613
Charles A. Miller
42 French Ridge

New Rochelle, New York 10801
Charles S. Miller
Oakwood College, Box 207
Huntsville, Ala. 35806
Cornel Miller
42 French Ridge
New Rochelle, New York 10801
Diane Miller
55 10th Avenue
Huntington, New York 11746
Sandra Miller
1604 Fairview Avenue
Willow Grove, Penn. 19090
Sylvia Miller
9270 Ladona Drive
Powell, Ohio 43065
Grendolyn Mills
P.O. Box 489
Ridgeland, S. Carolina 29936
Cleophas Mims
1904 Rideout Road
Huntsville, Ala. 35806
Beverly Mitchell
2506 East 8th Street
Stockton, Calif. 95206
Gerald Mitchell
Route 3, Box 144
Travelers Rest, S. Carolina 29690
Louraine Mitchell
2476 67th Avenue
Oakland, Calif. 94605
Patricia Mitchell
409 17th Street, North
Columbus, Miss. 39701
Eugene Moore
1927 Michigan Street
Greenville, Miss. 38701
Kenneth Moore
2720-A Fairbanks Street
Huntsville, Ala. 35805
Diane Morman
52 Henry Street
Stamford, Conn. 06902
Alice Morris
23 Moreland Street
Boston, Mass. 02119
James Mosley
4611 Tennessee Avenue
Nashville, Tenn. 37203
Pearl Mulraine
Oakwood College
Huntsville, Ala. 35806
Fred Murphy
1419 Oakdene Street
Pittsburgh, Penn. 15206
Celia-Ann Musson
Mount Hill
Pembroke, Bermuda
Cynthia McBrown
2108 Ridgeview Street
Fort Worth, Texas 76119
Nancy McCall
3325 50th Street, N.W.
Miami, Florida 33142
Lloyd McCalla
142 Winthrop Avenue
Elmsford, New York 10523
Patricia McCalla
142 Winthrop Avenue
Elmsford, New York 10523
Dowan McClain
1114 North 10th Street
Niles, Michigan 49120
Geneva McCoy
Route 1, Box 283-A
Sumter, S. Carolina 29150
Dorothy McDonald
157 Bronson Avenue
Rochester, New York 14608
John McFarland
9717 South Hoxie
Chicago, Illinois 60617
Simon McGauley
Oakwood College
Huntsville, Ala. 35806
Clarice McGill
538 Cedarhurst Avenue
Dayton, Ohio 45407
James McKeiver
2506 Preston Street
Columbia, S. Carolina 29205
Lavato McKeiver
2506 Preston Street
Columbia, S. Carolina 29205
Lawrence McKenzie
134 South Gregg Street
Charlotte, N. Carolina 28208
Gene McKinney
Clifton St., Mt. Royal Ave.
Nassau, Bahamas
Michael McKinney
719 East Boundry
Manchester, Georgia 31816

Thermond McLoud
6023 Thompson Street
Philadelphia, Penn. 19151
Carolyn McMillan
Oakwood College
Huntsville, Ala. 35806
Edythe McMillan
Oakwood College
Huntsville, Ala. 35806
Waldo McMillan
Oakwood College
Huntsville, Ala. 35806
William McNeil
Oakwood College
Huntsville, Ala. 35806

Celestine Neal
1121 Hannon Road
Mobile, Ala. 36605
Robert Nesbitt
Oakwood College
Huntsville, Ala. 35806
Lynette Nisbett
St. John's Road
Pembroke West, Bermuda
Joy Norman
Oakwood College
Huntsville, Ala. 35806
Mabel Norman
Oakwood College
Huntsville, Ala. 35806
Richard Norman
Oakwood College
Huntsville, Ala. 35806
Margo Nunez
Rt. 1 Box 253
Hartford, Mich. 49057
Cynthia Nutt
344 Mia Avenue
Dayton, Ohio 45057

Wayne O'Bannon
402 San Mateo
Redlands, Calif. 92373
Lovely Office
987 Melbourne Blvd.
San Jose, Calif. 95116
Augustus Ogiste
636 Troy Avenue
Brooklyn, New York 11203
Eva Oston
C-14, Box 490-A
St. Augustine, Fla. 32084
Carolyn Outlaw
2330 Good Hope Rd. S.E. #410
Washington, D.C. 20020
Sharon Outlaw
300 Star Street
Greenwood, Miss. 38930
William Outlaw
2330 Good Hope Road, S.E. #410
Washington, D.C. 20020
Steven Owens
1461 E. Sedgefield
Winston-Salem, N. Carolina 27107

Carol Palmer
857 W. 41st Street
Ashtabula, Ohio 44004
Harold Palmer
857 W. 41st Street
Ashtabula, Ohio 44004
Michele Palmer
7516 Dundalk Road
Takoma Park, Maryland 20012
James Parham
202 Brand Street
Sumter, S. Carolina 29150
Willie Parker
1438 Plumstead Road
Charlotte, N. Carolina 28216
Dale Patterson
1068 Parkview Blvd.
Columbus, Ohio 43219
Robert Patterson
P.O. Box 162
Oakwood College
Huntsville, Ala. 35806
Roy Patterson
1115 N. 11th Street
Paducah, Kentucky 42001
David Payne
1620 West 94th Street
Los Angeles, Calif. 90047
Robert Pearman
Lighthouse Road
Southampton, Bermuda
Angela Peele
931 E. 232nd Street
New York, New York 10466
Yvonne Peele
1100 Merrimac Avenue

Norfolk, Virginia 23504
Mary Pellman
229 Garland Avenue
Decatur, Georgia 30030
Lydia Pelote
Oakridge Road
Ellenville, New York 12428
Ephraim Pembleton
Oakwood College
Huntsville, Ala. 35806
Beverly Perkins
6211 N. 17th Street
Philadelphia, Penn. 19141
Jocelyn Perkins
6211 N. 17th Street
Philadelphia, Penn. 19141
Joetta Peters
155 Arlington
W. Medford, Mass. 02155
Deloyce Pettit
819 "P" Street
Bakersfield, Calif. 93304
Denise Pierce
1102 Brookside Drive
Piscataway, New Jersey 08854
Timetta Pipkins
Bethany Lane
Huntsville, Ala. 35806
Terence Pointer
4995 Horn Lake Road
Memphis, Tenn. 38109
Willie Posey
425 Yazoo Street
Yazoo City, Miss. 39194
Garfield Powell
3355 Alta Road
Memphis, Tenn. 38109
Linda Powell
5429 W. Washington Blvd.
Chicago, Illinois 60644
Joseph Powell
100-15 202nd Street
Hollis, New York 11423
Michele Powell
191 Dekalb Avenue
Bridgeport, Conn. 06607
Robert Pressley
Oakwood College
Huntsville, Ala. 35806
Calvin Preston
966 Campanella Circle
Columbia, S. Carolina 29203
Melvin Preston
966 Campanella Circle
Columbia, S. Carolina 29203
Margery Provost
1722 Marais Street
New Orleans, La. 70116
Conrad Purnell
182 Monmouth Street, #100
Trenton, New Jersey 08609

Dennis Quisenberry
1346 N.W. 95th Street #315
Miami, Fla. 33147

Wayne Rahming
9406 Scadlocke Road
Jacksonville, Fla. 32208
Cynthia Rainey
S. Meadow Road
South Lancaster, Mass. 01561
Bessie Ratliff
1127 Foothill Blvd. Apt. 204
Oakland, Calif. 94606
Eleanor Ratliff
1127 Foothill Blvd. Apt. 204
Oakland, Calif. 94606
Sheila Reed
314 East 143rd Street
Bronx, New York 10451
Booker Rice
13185 Brighton Road
Brighton, Colorado 80601
Charles Richards
3624 36th Court
Tuscaloosa, Ala. 35401
Clarence Richardson
Oakwood College
Huntsville, Ala. 35806
Carolyn Riles
460 Northland Avenue
Buffalo, New York 14211
Holbrook Riles
460 Northland Avenue
Buffalo, New York 14211
Rodney Rittenhouse
1030 Seward Avenue
Akron, Ohio 44320
Betty Roberson
2532 West Burnett
Louisville, Kentucky 40210

Angernett Robinson
263 West 123 Street
New York, New York 10027
Cassandra Robinson
6501 S. Laflin
Chicago, Illinois 60636
Deborah Robinson
12 North Pascack Road
Spring Valley, New York 10977
Eugene Robinson
3919 Hydesdale
Nashville, Tenn. 37201
Harrell Robinson
1877 King Charles Road, S.W.
Atlanta, Georgia 30331
Regina Robinson
1340 West Locust Street
Milwaukee, Wisconsin 53206
Terry Robinson
1340 West Locust Street
Milwaukee, Wisconsin 53206
Wilatra Robinson
1877 King Charles Road, S.W.
Atlanta, Georgia 30331
Lasha Roga
2452 Sacramento Street
Berkeley, Calif. 94702
Howard Rogers
7221 S. Aberdeen
Chicago, Illinois 60621
Sherman Rogers
Oakwood College
Huntsville, Ala. 35806
Eugene Ross
5304 Master Street
Philadelphia, Penn. 19131
David Ruff
11639 Shaw Place
Hanford, Calif. 93203
Stephen Ruff
11639 Shaw Place
Hanford, Calif. 93203
Van Runnels
4525 Potrero Street
Richmond, Calif. 94804
Larney Rutledge
615 Glenmore Avenue
Brooklyn, New York 11207

Gloria Samuel
#116 Hospital Ground
Charlotte Amalie
St. Thomas, Virgin Islands 00801
Arthur Sanders
Oakwood College
Huntsville, Ala. 35806
Frances Sanders
5420 Bunte Street
Houston, Texas 77026
Sandra Satterfield
716 Luther Street
Chesapeake, Virginia 23320
Raymond Saunders
Oakwood College
Huntsville, Ala. 35806
Cecil Scott
Sinky Bay
Southampton, Bermuda
Deborah Scott
12271 Washburn
Detroit, Michigan 48204
LaVern Scott
1701 N.W. 155th Street
Opa-Locka, Fla. 33054
Orville Scott
Bagatelle C.T.
Scarborough, Tobago
West Indies
Vera Scott
1211 Russell Avenue, N.
Minneapolis, Minn. 55411
Sonia Sealey
1204 W. Adams, Apt. H16
Los Angeles, Calif. 90007
Thomas Seard
345 S. Hyman Street
Greenville, Miss. 38701
Claude Shaw
3422 W. 137th Street
Robbins, Illinois 60472
Floyd Shell
2118 E. 11th Street
Kansas City, Missouri 64127
Nathaniel Shelton
4056 Duran Ct.
Inkster, Michigan 48141
Jerome Sherard
128 N. 62nd Street
Philadelphia, Penn. 19139
Oscard Sherrod
Oakwood College
Huntsville, Ala. 35806
Janice Shields
2414 Cable Avenue
Memphis, Tenn. 38114
Glydon Shurney
Oakwood College
Huntsville, Ala. 35806
Carol Simmons
Cedar Hill
Southampton, Bermuda
Beverly Simons
11415 Wadsworth
Los Angeles, Calif. 90059
Carol Simons
1358 Ellsworth
Columbus, Ohio 43206
Donna Simons
Oakwood College
Huntsville, Ala. 35806
Konnette Simons
800 Young's Lane
Nashville, Tenn. 37207
Mattew Simpkins
2414 N.W. String Field
Huntsville, Ala.
William Simpson
Oakwood College
Huntsville, Ala. 35806
Jacqueline Sims
5338 Master Street
Philadelphia, Penn. 19131
Melvin Singleton
1027 N. Galvez Street
New Orleans, Louisiana 70116
Frances Skipper
R.D. #6
Oswego, New York 13126
Emmitt Slocumb
571 Straight Street
Macon, Georgia 31204
Ruth Small
645 Jerome Street
Brooklyn, New York 11207
George Smallwood
32033 95th Street
East Elmhurst, New York 11369
Brenda Smith
1713 Rutledge Street
Gary, Indiana 46404
Delores Smith
Route 1, Box 211
Montezuma, Georgia 31063
Donna Smith
1100 Patter Street
Chester, Penn. 19013
Furlonia Smith
Route 1 Box 21
Calhoun, Alabama 36012
Irene Smith
Rt. 3 Box 245
Huntsville, Ala. 35806
Karen Smith
Oakwood College
Huntsville, Ala. 35806
Lorna Smith
1317 Nostrand Avenue
Brooklyn, New York 11226
Michael Smith
5687 Sweetwater Road
Bonita, Calif. 92002
Paul Smith
2919 North 26th Street
Philadelphia, Penn. 19130
Sandra Smith
6707 14th Street N.W. #201
Washington, D.C. 20012
Vavolyn Smith
219 West Street
Hazlehurst, Mi. 39083
Tom Sookhall
101 West 112th Street, #4
New York, New York 10026
Lynn Spraggins
814 Tilden Street #6-D
Bronx, New York 10467
Melvin Stanley
2201 72nd Avenue
Baton Rouge, Louisiana 70807
Teresa Stanton
18039 Hubbell Street
Detroit, Mich. 48235
Charles Starks
728 Willow Ct.
Greensboro, N.C. 27401
Elaine Starks
1147 44th Place, S.E.
Washington, D.C. 20019
Sylvia Stevenson
1684 Willie Mays Pkwy.
Orlando, Florida 32805
Kathy Stewart
5737 Mable
Kinloch, Missouri 63140
Michael Stirling
North Shore Road
Devonshire, Bermuda
Debbie Stovall
101 Elmdorf Avenue
Rochester, New York 14619
Berenice Summerville
Oakwood College, Box 190
Huntsville, Ala. 35806

Cynthia Taylor
1410 Monroe Avenue
Clearwater, Florida 33515
Everette Taylor
1445 E. Broad
Columbus, Ohio 43205
Sylvester Taylor
2018 N.W. 3rd Street
Ocala, Florida 32670
Vernon Taylor
R.D. #2 Box 441
Germantown, Ohio 45327
Willie Taylor
2018 N.W. 3rd Street
Ocala, Florida 32670
Ronald Thibodeaux
7134 Bywood Street
Houston, Texas 27028
Eillene Thomas
356-A Bragg Smith Street
Columbus, Georgia 31903
Jeanette Thomas
227 S. Cecil Street
Philadelphia, Penn. 19139
Renata Thomas
2713 W. Auer Avenue
Milwaukee, Wisconsin 53218
Sharon L. Thomas
4615 Vendome Pl., Apt. 1-B
Cincinnati, Ohio 44327
Sharon W. Thomas
115-70 202nd Street
St. Albans, New York 11412
Anita Thornton
3318 Columbus
Detroit, Michigan 48206
Anthony Thornton
3318 Columbus
Detroit, Michigan 48206
Gloria Todd
1605 Lord Finwick Pl.
Greensboro, N. Carolina 27405
Yvonne Toler
1114 Wise Street
Lynchburg, Virginia 24504
R. E. Tottress
Oakwood College
Huntsville, Ala. 35806
Paulette Tramel
170 Pitt Street
Bridgeport, Conn. 06606
Samuel Tramel
117 Cady Street
Rochester, New York 14608
Oneth Travis
418 N. Upper Street
Lexington, Kentucky 40508
David Trusty
103 W. Holly Terrace
Bridgeton, New Jersey 08302
Leonard Tucker
Ord Road
Paget West, Bermuda
Gwendolyn Turner
918 Henry Avenue
Charlottesville, Virginia 22901

Cynthia Underwood
3919 Pine Street
Tampa, Florida 33607
Theodosia Underwood
3919 Pine Street
Tampa, Florida 33607

Brenda Valentine
370 N. McCord
Benton Harbor, Mich. 49022
Karen Valentine
880 Boynton Avenue
New York, New York 10473
Esther Vasciannie
2 Adeane Drive, West
Rochester, New York 14624
Larry Vaughan
1614 Floyd Street
Lynchburg, Virginia 24501
Michael Vaughn
1937 Gault Street
Columbus, Ohio 43205
Pansy Vaz
1469 President
Brooklyn, New York 11213

Kenneth Waddel

Oakwood College, Box 180
Huntsville, Ala. 35806
Byron Wade
3911 Pennsgrove Street
Philadelphia, Penn. 19104
Garthell Wade
3911 Pennsgrove Street
Philadelphia, Penn. 19104
Hedda Wade
Oakwood College
Huntsville, Ala. 35806
Bobbie Walker
3620 Homeway Drive
Los Angeles, Calif. 90008
Canida Walker
Route 1, Box 146
Berea, Kentucky 40403
Samuel Walker
1662 Montgomery Avenue
New York, New York 10453
Pearlie Walton
4413 Arkansas Avenue
Gulfport, Miss. 39501
Cephas Ward
Box 1572
Nassau, Bahamas
Ernestine Ward
P.O. Box N3468
Nassau, Bahamas
Ethel Ward
2074 Rockhaven
Decatur, Georgia 30032
Rosalyn Ward
334 Second Avenue
Decatur, Georgia 30030
Carl Ware
206-28 45th Road
Bayside, New York 11368
Melvyn Warfield
4300 Berry Street
Huntsville, Alabama 35810
Clinton Warren
3751 Floresta Way
Los Angeles, Calif. 90043
Karen Warren
Oakwood College
Huntsville, Ala. 35806
Linda Warren
Oakwood College
Huntsville, Ala. 35806
Ruth Warren
Oakwood College
Huntsville, Ala. 35806
Brenda Washington
2440 N. Newkirk Street
Philadelphia, Penn. 19132
Carolyn Watkins
3520 McCall
Dayton, Ohio 45417
Donna Watson
5566 Vernon #J
St. Louis, Missouri 63112
Willie Watson
2408 Alfalfa Avenue
Columbus, Miss. 39701
Darlene Watts
3414 Mimosa Lane
Huntsville, Ala. 35806
Kenneth Watts
3846 Cochran Avenue
Los Angeles, Calif. 90008
Bruce Wells
193 Woodworth Avenue
Yonkers, New York 10701
Karen Wells
3017 Kerper Avenue
Cincinnati, Ohio 45206
Toni Wells
3017 Kerper Avenue
Cincinnati, Ohio 45206
Jesse West
143 S. McQuesten Pkwy.
Mt. Vernon, New York
Paula West
6836 Demaret Drive
Sacramento, Calif. 95822
Brenda Wheeler
382 Dayton Street
Newark, New Jersey 07114
Deborah Wheeler
382 Dayton Street
Newark, New Jersey 07114
Ramon Wheeler
5325 Chapel Lane, N.E.
Washington, D.C. 20027
Debyn Whitaker
2135 E. Parkway Drive
Phoenix, Arizona 85040
Anita White
5 Carmen Street
Dorchester, Mass. 02121
Diane White
5953 Cobbs Creek Pkwy.
Philadelphia, Penn. 19143
James White
Oakwood College, Box 189
Huntsville, Ala. 35806
Jeffeory White
3232 N. 16th Street
Milwaukee, Wisconsin 53206
Lola White
Route 1, Box 759
Cocoa, Florida 32922
Major White
4272 Lavinia
Lynwood, Calif. 90262
Booker Williams
264 East Main Street
Meriden, Conn. 06450
Bruce Williams
Oakwood College
Huntsville, Ala. 35806
Denise Williams
195 Sumpter Street
Brooklyn, New York 11233
Douglas Williams
Oakwood College
Huntsville, Ala. 35806
Johnny Williams
948 North 10th Street
Philadelphia, Penn. 19123
Juanita Williams
1840 N. Cheyenne
Tulsa, Oklahoma 74106
Kenneth Williams
5710 Earl Circle
Jacksonville, Fla. 32219
Laura Williams
5201 Meding Street
Savannah, Georgia 31405
Mary Williams
2051 W. Bellevue Street
Philadelphia, Penn. 19140
Ralph Williams
Oakwood College
Huntsville, Ala. 35806
Sandra Williams
314 Ashburton Avenue, S.E.
Atlanta, Georgia 30317
Sharon Williams
810 Sunset Drive
Somerdale, New Jersey 08083
Wanda Williams
P.O. Box 5261
Willow Lane
Lexington, Kentucky 40505
Albert Willingham
196-15 122nd Avenue
New York, New York 11413
Denise Willis
1860 Poplar Woods
Circle West Apt. 1
Germantown, Tenn. 38138
Donna Willis
1860 Poplar Woods
Circle West Apt. 1
Germantown, Tenn. 38138
David R. Wilson
Sinky Bay
Southampton, Bermuda
James Wilson
1361 Main Street
N. Lancaster, Mass. 01523
Joy Wilson
1361 Main Street
N. Lancaster, Mass. 01523
Lily Wilson
332 Rogers Avenue
Brooklyn, New York 11225
Oliver Wilson
Hog Bay Flat
Somerset, Bermuda
Patricia Wilson
Sinky Bay
Southampton, Bermuda
Patricia Wilson
4870 Stein Road
Ann Arbor, Mich. 48103
Paula Wilson
Sinky Bay
Southampton, Bermuda
Sharon E. Wilson
4870 Stein Road
Ann Arbor, Mich. 48103
Sharon L. Wilson
235 N. Dunlieth Avenue
Winston-Salem, N. Carolina 27101
Sheila Wilson
516 Vaughan Avenue
Hampton, Virginia 23361
Villa-Mae Wilson
White Hill
Somerset Hill, Bermuda
Wanda Wilson
Glebe Road
Pembroke West, Bermuda
Kathy Wimberly
Anthony Arms Apt. 6A
Macon, Georgia 31204
Gary Wimbish
1217 Blackstone Street
San Bernardino, Calif. 92405
Wynona Wimbish
491 Douglas Street
Akron, Ohio 44307
Barbara Winfield
314 Maple Street
Buffalo, New York 14204
Florence Winslow
Oakwood College
Huntsville, Ala. 35806
Pearl Wise
2281 East 5th Avenue
Columbus, Ohio 43219
Christine Wright
Oakwood College, Box 202
Huntsville, Ala. 35806
Herman Wright
Oakwood College
Huntsville, Ala. 35806
Lillie Wright
Rt. 1, Box 238-X5
Sumter, S. Carolina 29150
Michael Wright
4201 East 60th Terrace
Kansas City, Missouri 64130
Miriam Wright
1420 Northgate Road
Baltimore, Maryland 21218
Phillip Wright
4410-A Myrtlewood Circle
Huntsville, Ala. 35801
Robert Wright
31 Harrison Street
Poughkeepsie, New York 12428
Roy Wright
860 Brooklyn Street
Philadelphia, Penn. 19106
Sarah Wright
175 Center Street
Ellenville, New York 12428

Judith Young
Oakwood College
Huntsville, Ala. 35806

Eve Adams
63 Side Line Road
Nabaclis, East Coast Demerara
Guyana
Ebenezer Agoha
Seventh-day Adventist School
Ubakala, Umahia
E.C.S., Nigeria
West Africa
Linda Ammons
4333 East 175th
Cleveland, Ohio 44128

Dora Barnes
Route 3, Box 293
Tuscaloosa, Ala. 35401
Patricia Barnes
4504 Red Bud Avenue
St. Louis, Missouri 63115
Jacquelyn Black
821½ West 44th Street
Savannah, Georgia 31405
Iris Booth
4900 Oakwood Road, N.W.
Huntsville, Ala. 35806
Joe Booth
4407 Oakwood Road, N.W.
Huntsville, Ala. 35810
Van Brathwaite
808 Browns Road
Scottsville, New York 14546
David Browne
1373 Southwest Temple
Salt Lake City, Utah 84115
Virginia Burrell
1415 Glenshaw Drive
La Puente, Calif. 91744
Curtis Burton
3355 Crestford Drive
Altadena, Calif. 91001

Francine Camacho
25 Herman Street, Apt. 5-H
Rochester, New York 14605
George Charles
279 Clermont Avenue
Brooklyn, New York 11205
Olletta Cheatham
12123 Monica
Detroit, Mich. 48204
Rudolph Chevannes

841 Ashford Street
Brooklyn, New York 11207
Yvette Clemons
5791 28th Street
Riverside, Calif. 92509
Diane Cody
8170 Clarence Center Road
Clarence, New York 14031

Elysabeth Dejean
553 Hinsdale Street
Brooklyn, New York 11207
Claudette Douglas
179-21 Mathewson Court
Springfield Gardens
Queens, New York 11434

Calvin Eakins
616 Kennan Road, N.W.
Huntsville, Ala. 35811
Charles Edgar, Jr.
1112 Bessemer Road
Huntsville, Ala. 35805
Gwendolyn Edwards
1734 East 6th Street
Los Angeles, Calif. 90023

Althea Foley
1372 Goodfellow
St. Louis, Missouri 63112

Gladys Gilbert
5209 Linsdale
Detroit, Mich. 48204
Curtis Goins
1656 North 61st
Philadelphia, Penn. 19151
Deborah Graham
110 School Street
Piscataway, New Jersey 08854
Carolyn Grandison
Oakwood College, Box 164
Huntsville, Ala. 35806
Tommy Graves
334 Sherman Street
Buffalo, New York 14212

William Hall
105 East Johnson Street
Philadelphia, Penn. 19144
Ernestine Hatley
2948 South "B" Street
Stockton, Calif. 95206
Claudette Henriquez
P.O. Box 13441
Savannah, Georgia 33404
Tessa Hercules
444 Hawthorne Street
Brooklyn, New York 11203
Jocelyn Herring
83 Dobbs Ferry Road
White Plains, New York 10607
Charles Hibbler
79 Macon Street
Brooklyn, New York 11216
James Hill
P.O. Box 351
Manning, S. Carolina 29102
Keith Holland
842 West 29th Street
Indianapolis, Indiana 46208
Eddie Hosten
292 Quincy Street
Springfield, Mass. 01109
James Howard
240 West Hampton Drive
Indianapolis, Indiana 46208
Dorothy Hudson
Oakwood College
Huntsville, Ala. 35806
Diona Hurt
29 Holly Road, N.W.
Atlanta, Georgia 30314

Daniel Igbokwe
98 Ezeagu St., Ojo Road
Ajegunle Apapa, Lagos
Nigeria, West Africa

Benjamin James
P.O. Box 362
Alchua, Florida 32615
Samuel Jarrett
1372 Franklin Avenue
Bronx, New York 10456
Richard Johnson
1726 Starnes Avenue
Fort Myers, Florida 33901

Norman Knight
696 Warwick Street
Brooklyn, New York 11207

Donald LaMar
63 Kensington Avenue
Buffalo, New York 14214
Ocie Laurel
5244 West Berks Street
Philadelphia, Penn. 19131
Michael Lester
222 Storer Avenue
New Rochele, New York 10801
Dimple Lynch
104 Buchana Street
Pineville, Louisiana 31360

Stanley Mims
2195 Kerry Cir., N.W. #1099
Atlanta, Georgia 30318
Sharon Mitchell
Oakwood College
Huntsville, Ala. 35806
Beverly Moore
4108 North Capitol Avenue
Indianapolis, Indiana 46208
Jesse Moore
4108 North Capitol Avenue
Indianapolis, Indiana 46208
Helen Moreno
2713 Mountain Park Circle
Huntsville, Alabama 35810
Karen Mosby
1829 Runnette Street
Pittsburgh, Penn. 15235
Anthony Mosley
1240 West 30th Street
Indianapolis, Indiana 46208
Elizabeth McGauley
Oakwood College, Box 163
Huntsville, Ala. 35806
Cheryl McKenzie
Oakwood College
Huntsville, Ala. 35806
Janet McKinnons
1309 West 23rd Street
Riviera Beach, Florida 33404

Erwin Nisbett
St. John's Road
Pembroke West, Bermuda
Onyema Nwaomah
Ihuaje - Ahoada
Port Harcourt
Rivers State, Nigeria
West Africa

Benjamin Olds
4504 Red Bud
St. Louis, Missouri 63107

Robert Peak
9238 Box Spring Mt. Drive
Sunnymead, Calif. 92388
Leroy Phillips
1522 East Broadway
N. Little Rock, Arkansas 72114
Ronald Pinder
524 West 39th Street
Savannah, Georgia 31401
Goldie Pyfrom
2203 Glen Iris Road, N.W.
Huntsville, Ala. 35810
Sandra Price
Route 1
Brownsboro, Ala. 35741

Deborah Richards
Oakwood College
Huntsville, Ala. 35806
Philip Richards
Oakwood College
Huntsville, Ala. 35806
James Roberts
835 14th Terrace, N.W.
Fort Lauderdale, Fla. 33311
Geraldine Robinson
3234 Flora
Kansas City, Missouri 64109
Gregory Robinson
6501 South Laflin
Chicago, Illinois 60636

Linda Sanders
3903 Venus Circle, N.W.
Huntsville, Ala. 35810
Richard Simons
Oakwood College, Box 201
Huntsville, Ala. 35806
Connie Smith
2033 21st Lane, North
Milwaukee, Wisconsin 53205

Audrey Thomas
Oakwood College, Carter Hall
Huntsville, Ala. 35806
Claude Thomas
2603 Rosehill Drive
Huntsville, Ala. 35810

Gregory Valentine
34 Hunters Court
Oakland, California 94603

Raymond Wade
3911 Pennsgrove Street
Philadelphia, Penn. 19104
Janet Watkins
2694 Liddesdale Street
Detroit, Mich. 48217
Michael Watson
170 Stanhope Circle, N.W.
Atlanta, Georgia 30314
Wanda Whitfield
1732 Treyway Cir., Apt. H
Corpus Christi, Texas 78412
Carol Wilson
4870 Stein Road
Ann Arbor, Mich. 48103
Cleveland Wilson
3606 Broadmor Street, N.W.
Huntsville, Ala. 35810
Noreen Wilson
St. Ann's Road
Southampton, Bermuda
Richard Wilson
628 11th Avenue, N.W.
Fort Lauderdale, Fla. 33311
Carla Wright
Rural Route #2, Box 445
Germantown, Ohio 45327

Epilogue:

"We cannot think of uniting with others, until after we have first united among ourselves. We cannot think of being accepted to others until we have first proven acceptable to ourselves."

Malcolm X

OAKWOOD · COLLEGE
HUNTSVILLE · ALABAMA
18 96

OAKWOOD
COLLEGE